



343231kusgs  
CRD NO.

# PRO-STAKE

LLC

13079  
INVOICE NO.



## Construction Site Stakina

P.O. Box 2324 Garden City, Kansas 67846  
Office/Fax: (620) 276-6159 – Cell: (620) 272-1499  
burt@pro-stakellc.kscxmail.com

American Warrior, Inc.  
OPERATOR

Seward County, KS  
COUNTY

35      32s      31w  
Sec.      Twp.      Rng.

Hawk #2-35 (restake)  
LEASE NAME

2208' FNL - 2121' FEL  
LOCATION SPOT

2767.1'  
GR. ELEVATION

SCALE: 1" = 1000'  
DATE STAKED: July 27<sup>th</sup>, 2016  
MEASURED BY: Kent C.  
DRAWN BY: Norby S.  
AUTHORIZED BY: Cecil O.  
DATE REVISED:



### LEGEND

- ⊙ irr. well
- ⊕ water hydrant
- ⊙ tank battery
- ⊙ staked loc.
- ⊗ prod. well/aband. well
- house
- building
- G— gas line
- W— water line
- E— transmission powerline
- 3 phase powerline
- single phase powerline
- x—x—x— fence
- gravel/ sand rd.
- gravel trail/ lease rd.
- dirt rd.
- dirt trail/ lease rd.
- Hwy/ blacktop rd.

**DIRECTIONS:** From the East of Kismet, KS at the intersection of Hwy 54 & Rd. V – Now go 1.2 mile NE on Hwy 54, which is 0.4 mile North of the SW corner of section 35-32s-31w – Now go 0.7 mile NE on Hwy 54 to ingress stake South into – Now go 0.1 mile South on lease rd. – Now go 200' South-SW through crp, into staked location.

**Final ingress must be verified with landowner or operator.**

*This drawing does not constitute a monumented survey or a land survey plat.  
This drawing is for construction purposes only.*

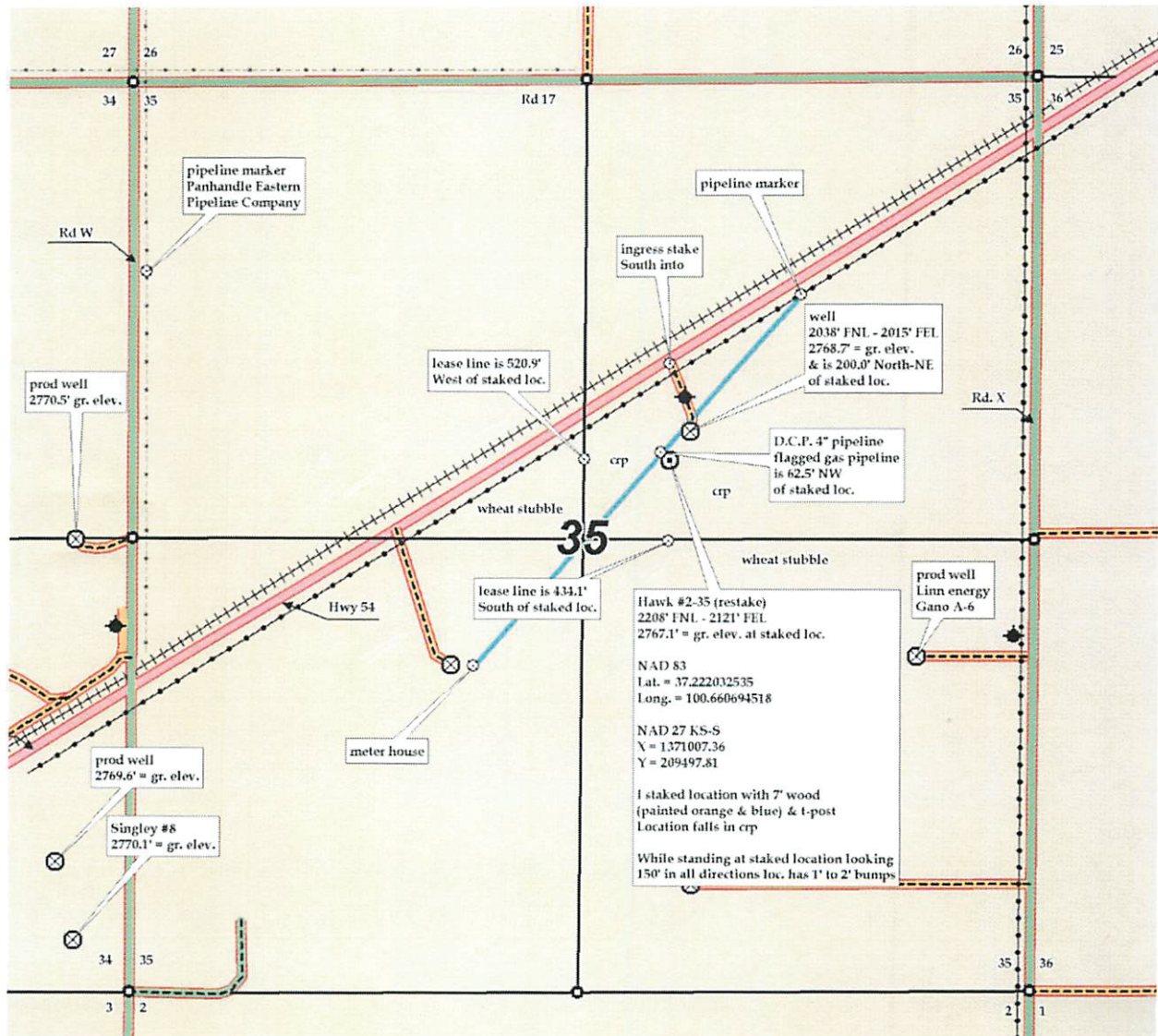

**R. Evan Noll**  
(Petroleum Landman)

P.O. Box 1351  
Hays, KS 67601

Office - 785.628.8774  
Cell - 785.623.0618  
Fax - 785.628.8478

<sup>27</sup>  
July ~~26~~, 2016

T. B. Lee, Jr. Revocable Trust  
10000 Wornall Road, Apt. 2305  
Kansas City, MO 64114

RE: Hawk #2-35 Well <sup>2121'</sup>  
~~208'~~ 2305' NL & 2305' EL  
Section 35-32S-31W  
Seward County, Kansas

Dear Property Owner:

Prior to issuing a permit to drill, the Kansas Corporation Commission is requiring the property owner be notified. The operator of the captioned well is:

American Warrior, Inc.  
P.O. Box 399  
Garden City, KS 67846  
Contact Man: Kevin Wiles - (620) 271-4407 - kwiles@awioil.com

I'm enclosing a copy of the intent to drill filed with the KCC, a plat showing the well, lease road, pipeline, electric line. If the well is completed as a producing well, the existing Hawk Tank Battery will be used. This is all preliminary and non-binding, being shown simply to satisfy State requirement. The actual locations will be determined by the dirt contractor, W & L Dirt (620) 793-2817. If you want to be involved with the locations, contact W & L and coordinate with them.

Sincerely,



R. Evan Noll  
Contract Landman with American Warrior, Inc.

2,208 HAWK #2-35 WELL  
~~2305~~ NORTH LINE & ~~2305~~ EAST LINE  
SECTION 35-32S-31W, SEWARD COUNTY, KANSAS  
2121

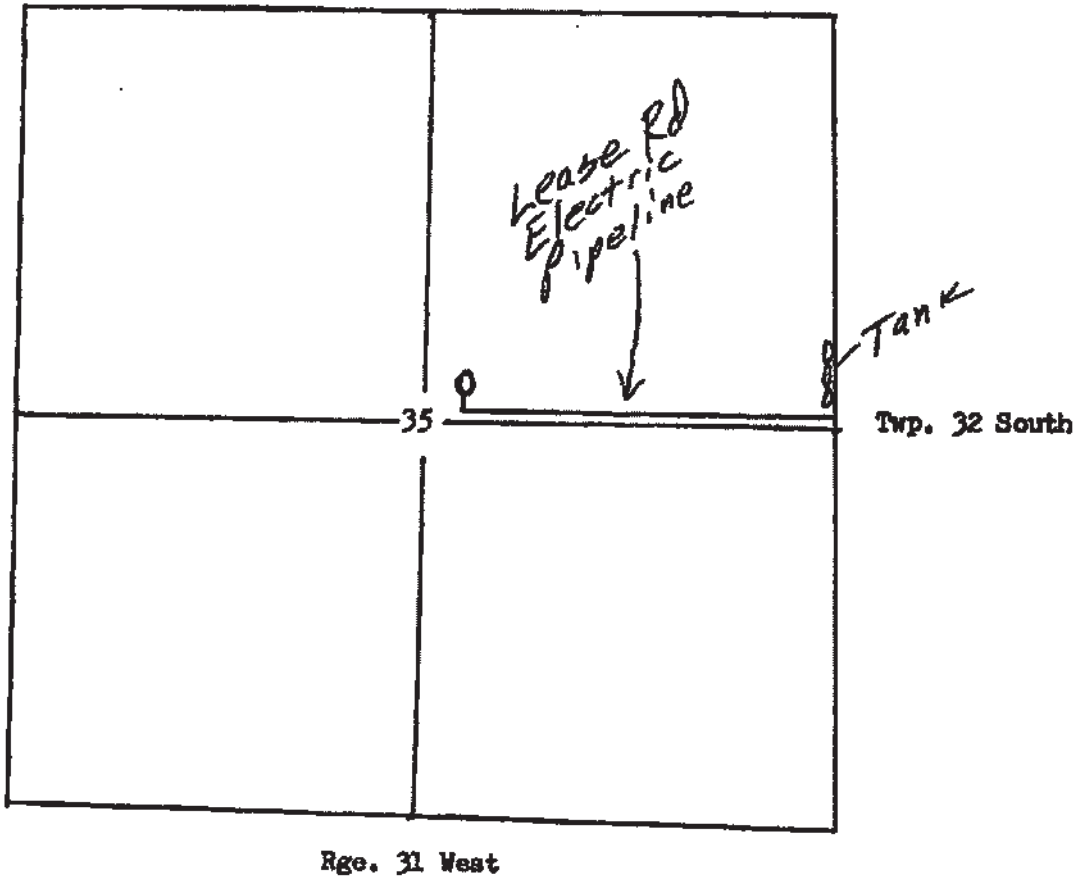

*Preliminary & Non-binding*



343231kusgs  
CRD NO.

# PRO-STAKE

LLC

13079  
INVOICE NO.



## Construction Site Stakina

P.O. Box 2324 Garden City, Kansas 67846  
Office/Fax: (620) 276-6159 - Cell: (620) 272-1499  
burt@pro-stakellc.kscxmail.com

American Warrior, Inc.  
OPERATOR

Seward County, KS  
COUNTY

35      32s      31w  
Sec.      Twp.      Rng.

Hawk #2-35 (restake)  
LEASE NAME

2208' FNL - 2121' FEL  
LOCATION SPOT

2767.1'  
GR. ELEVATION

SCALE: 1" = 1000'  
DATE STAKED: July 27<sup>th</sup>, 2016  
MEASURED BY: Kent C.  
DRAWN BY: Norby S.  
AUTHORIZED BY: Cecil O.  
DATE REVISED:



### LEGEND

- ⊙ irr. well
- ⊕ water hydrant
- ⊙ tank battery
- ⊙ staked loc.
- ⊗ prod. well/aband. well
- house
- building
- G— gas line
- W— water line
- E— transmission powerline
- 3 phase powerline
- single phase powerline
- x—x—x— fence
- gravel/sand rd.
- gravel trail/lease rd.
- dirt rd.
- dirt trail/lease rd.
- Hwy/blacktop rd.

**DIRECTIONS:** From the East of Kismet, KS at the intersection of Hwy 54 & Rd. V - Now go 1.2 mile NE on Hwy 54, which is 0.4 mile North of the SW corner of section 35-32s-31w - Now go 0.7 mile NE on Hwy 54 to ingress stake South into - Now go 0.1 mile South on lease rd. - Now go 200' South-SW through crp, into staked location.

**Final ingress must be verified with landowner or operator.**

*This drawing does not constitute a monumented survey or a land survey plat.  
This drawing is for construction purposes only.*

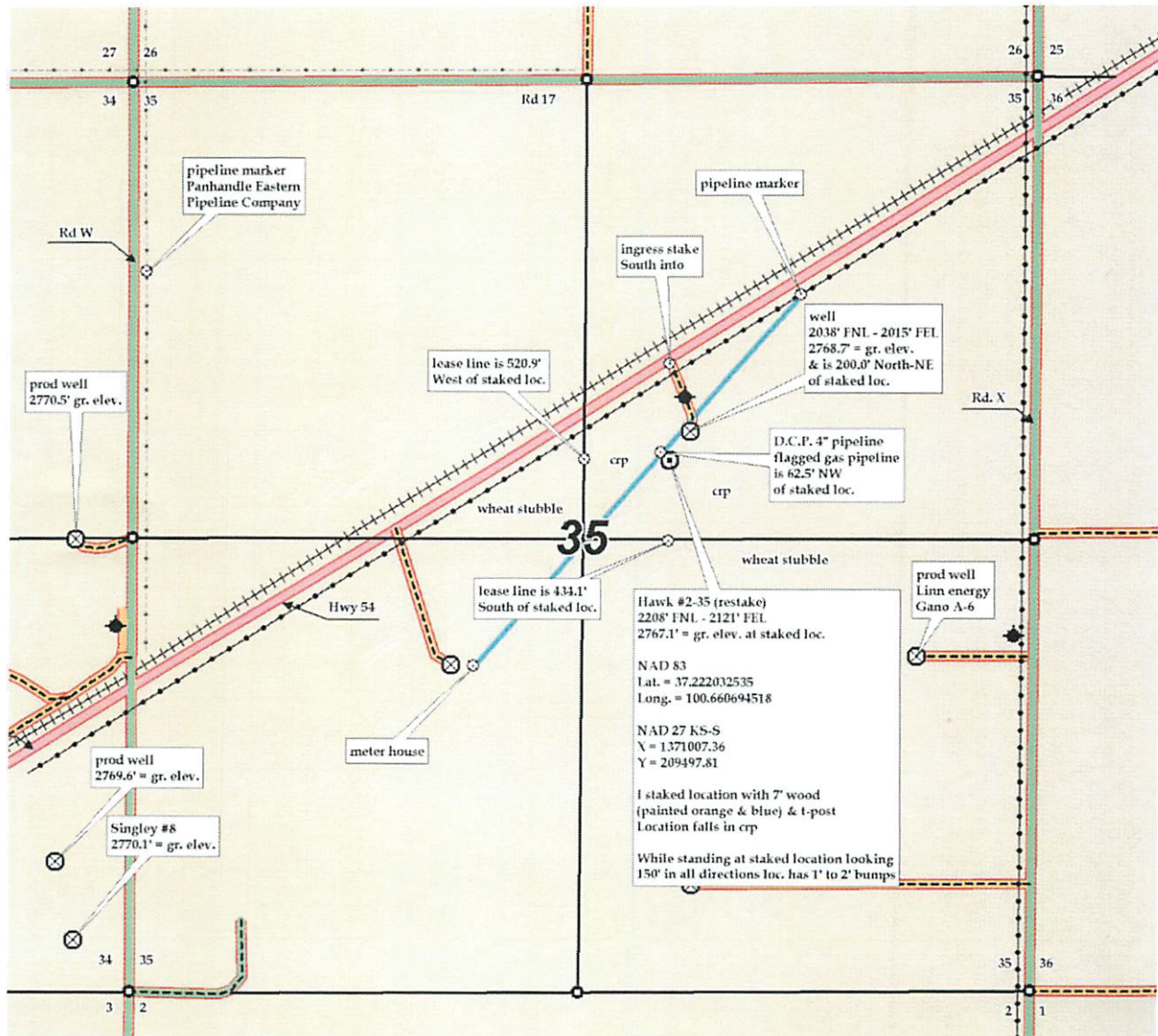

**R. Evan Noll**  
(Petroleum Landman)

P.O. Box 1351  
Hays, KS 67601

Office - 785.628.8774  
Cell - 785.623.0618  
Fax - 785.628.8478

<sup>27</sup>  
July ~~26~~, 2016

T. B. Lee, Jr. Revocable Trust  
10000 Wornall Road, Apt. 2305  
Kansas City, MO 64114

RE: Hawk #2-35 Well <sup>2121'</sup>  
~~208'~~ 2305' NL & 2305' EL  
Section 35-32S-31W  
Seward County, Kansas

Dear Property Owner:

Prior to issuing a permit to drill, the Kansas Corporation Commission is requiring the property owner be notified. The operator of the captioned well is:

American Warrior, Inc.  
P.O. Box 399  
Garden City, KS 67846  
Contact Man: Kevin Wiles - (620) 271-4407 - kwiles@awioil.com

I'm enclosing a copy of the intent to drill filed with the KCC, a plat showing the well, lease road, pipeline, electric line. If the well is completed as a producing well, the existing Hawk Tank Battery will be used. This is all preliminary and non-binding, being shown simply to satisfy State requirement. The actual locations will be determined by the dirt contractor, W & L Dirt (620) 793-2817. If you want to be involved with the locations, contact W & L and coordinate with them.

Sincerely,



R. Evan Noll  
Contract Landman with American Warrior, Inc.

2,208 HAWK #2-35 WELL  
~~2305~~ NORTH LINE & ~~2305~~ EAST LINE  
SECTION 35-32S-31W, SEWARD COUNTY, KANSAS  
2121

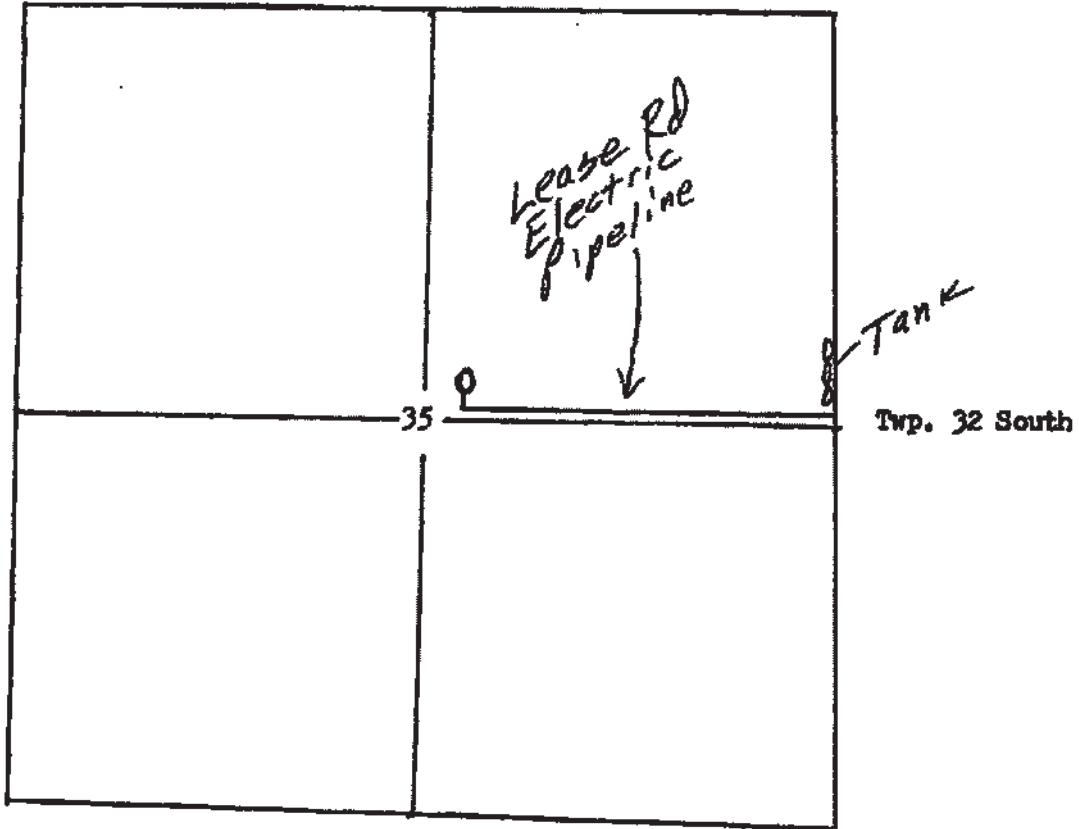

Rge. 31 West

*Preliminary & Non-binding*