



003535
CRD NO.

PRO-STAKE

Construction Site Staking

LLC

13060
INVOICE NO.

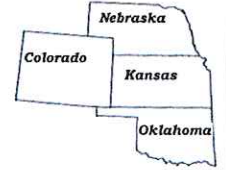

Midwestern Exploration Co.
OPERATOR

Stevens County, KS
COUNTY

5 **35s** **35w**
Sec. **Twp.** **Rng.**

Jennison #7-5
LEASE NAME

1320' FNL - 1980' FWL
LOCATION SPOT

2999.4'
GR. ELEVATION

SCALE: N/A
DATE STAKED: July 13th, 2016
MEASURED BY: Kent C.
DRAWN BY: Norby S.
AUTHORIZED BY: Bill D.
DATE REVISED:

P.O. Box 2324 Garden City, Kansas 67846
Office/Fax: (620) 276-6159 – Cell: (620) 272-1499
hurt@pro-stakellc.kscoxmail.com

LEGEND

- ⊙ irr. well
- ⊕ water hydrant
- ⊕ tank battery
- ⊙ staked loc.
- ⊗ prod. well / aband. well
- house
- building
- G— gas line
- W— water line
- E— transmission powerline
- 3 phase powerline
- - - - single phase powerline
- x-x-x- fence
- ▬ gravel / sand rd.
- ▬ gravel trail / lease rd.
- ▬ dirt rd.
- ▬ dirt trail / lease rd.
- ▬ Hwy / blacktop rd.



DIRECTIONS: From the center of Liberal, KS at the intersection of Hwy 270 & Hwy 54 – Now go 1.5 miles West on Hwy 54 – Now go 4.5 miles West on 2nd St. / Hatcher Rd. – Now go 1 mile North on 2nd St. – Now go 2 miles West on 4th St. – Now go 5 miles West on Rd. D to the NW corner of section 5-35s-35w – Now go 0.1 mile South on lease rd. – Now go 0.4 mile East on lease rd. to ingress stake South into – Now go approx. 630' South through pasture, with cattle, into staked location.

Final ingress must be verified with landowner or operator.

*This drawing does not constitute a monumented survey or a land survey plat.
This drawing is for construction purposes only.*

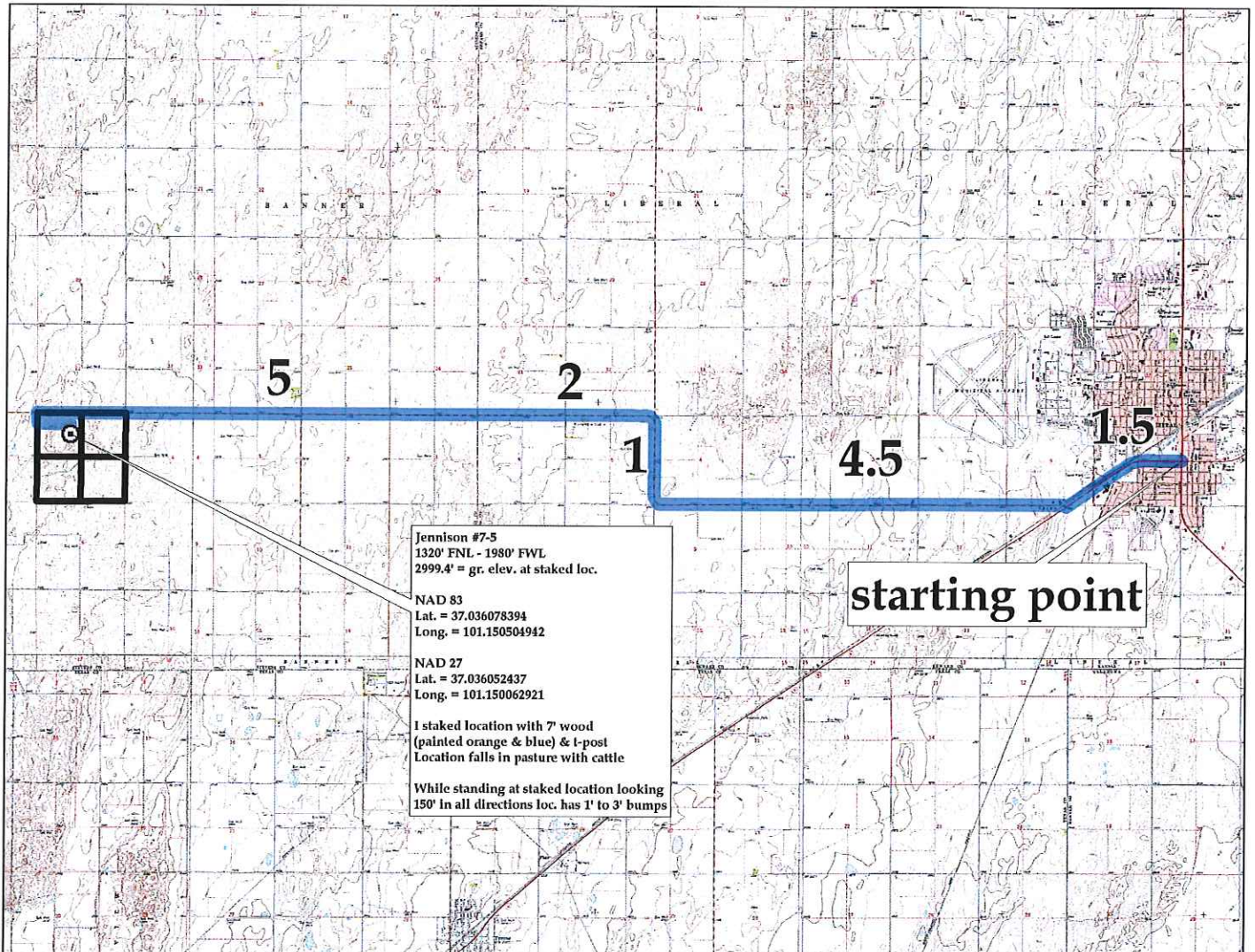



003535
CRD NO.

PRO-STAKE

Construction Site Staking



LLC

13060
INVOICE NO.

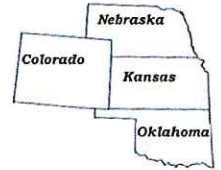

P.O. Box 2324 Garden City, Kansas 67846
Office/Fax: (620) 276-6159 – Cell: (620) 272-1499
burt@pro-stakellc.kscoxmail.com

LEGEND

- ⊙ irr. well
- ⊕ water hydrant
- ⊙ tank battery
- ⊙ staked loc.
- ⊗ prod. well / aband. well
- house
- building
- ⊖ gas line
- W— water line
- E— transmission powerline
- 3 phase powerline
- single phase powerline
- X—X— fence
- Gravel / sand rd.
- Gravel trail / lease rd.
- Dirt rd.
- Dirt trail / lease rd.
- Hwy / blacktop rd.

Midwestern Exploration Co.
OPERATOR

Stevens County, KS
COUNTY

5 35s 35w
Sec. Twp. Rng.

Jennison #7-5
LEASE NAME

1320' FNL - 1980' FWL
LOCATION SPOT

SCALE: 1" = 1000'
DATE STAKED: July 13th, 2016
MEASURED BY: Kent C.
DRAWN BY: Norby S.
AUTHORIZED BY: Bill D.
DATE REVISED:

2999.4'
GR. ELEVATION



DIRECTIONS: From the center of Liberal, KS at the intersection of Hwy 270 & Hwy 54 – Now go 1.5 miles West on Hwy 54 – Now go 4.5 miles West on 2nd St. / Hatcher Rd. – Now go 1 mile North on 2nd St. – Now go 2 miles West on 4th St. – Now go 5 miles West on Rd. D to the NW corner of section 5-35s-35w – Now go 0.1 mile South on lease rd. – Now go 0.4 mile East on lease rd. to ingress stake South into – Now go approx. 630' South through pasture, with cattle, into staked location.

Final ingress must be verified with landowner or operator.

*This drawing does not constitute a monumented survey or a land survey plat.
This drawing is for construction purposes only.*

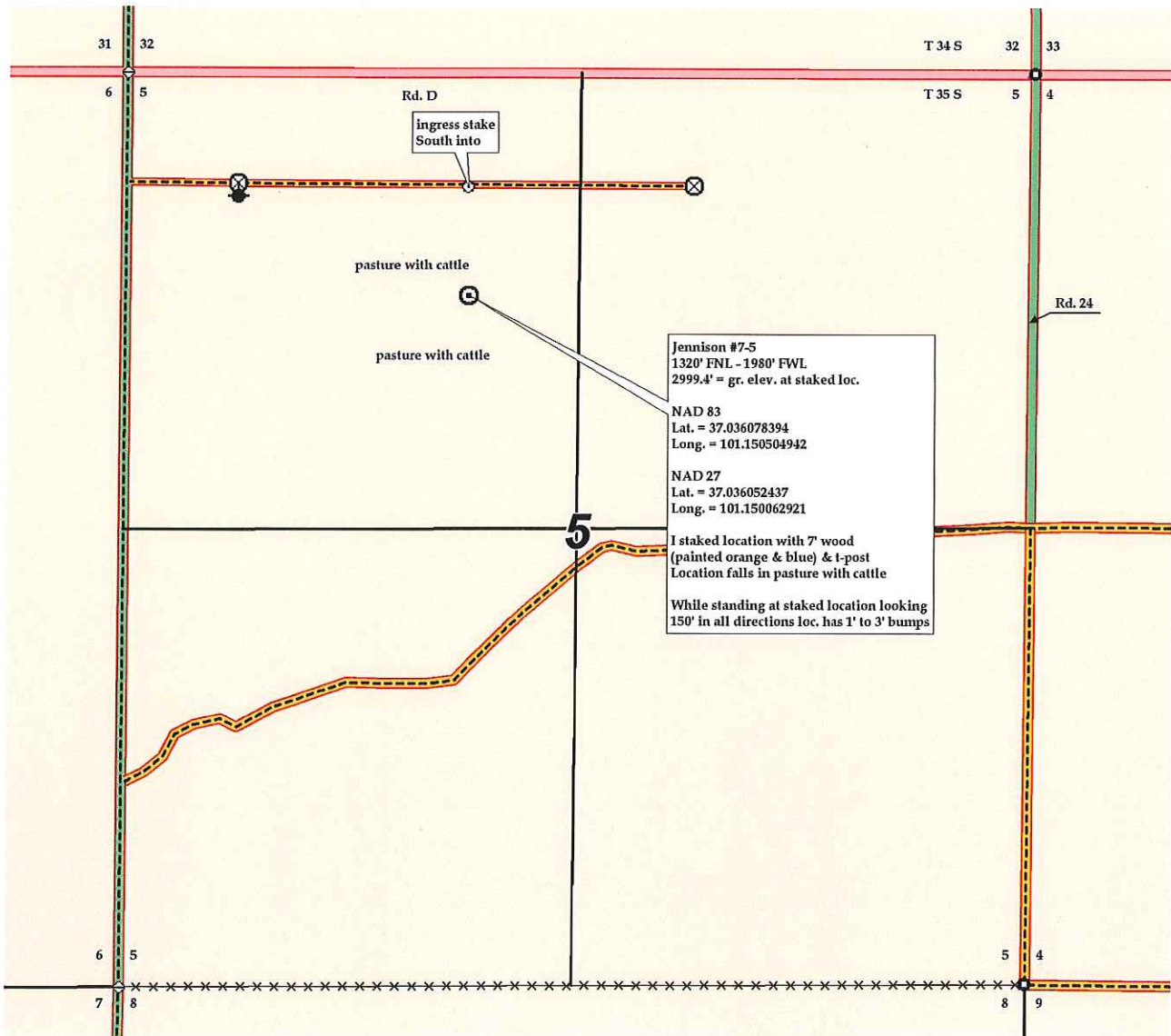



003535
CRD NO.

PRO-STAKE

Construction Site Staking

LLC

13060
INVOICE NO.

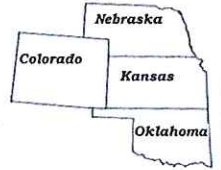

P.O. Box 2324 Garden City, Kansas 67846
Office/Fax: (620) 276-6159 – Cell: (620) 272-1499
burt@pro-stakellc.kscxmail.com

LEGEND

- ⊙ irr. well
- ⊕ water hydrant
- ⊕ tank battery
- ⊙ staked loc.
- ⊗ prod. well/aband. well
- house
- building
- ⊖ gas line
- W— water line
- E— transmission powerline
- 3 phase powerline
- single phase powerline
- x—x— fence
- ⬢ gravel/ sand rd.
- ⬢ gravel trail/ lease rd.
- ⬢ dirt rd.
- ⬢ dirt trail/ lease rd.
- ⬢ Hwy/ blacktop rd.

Midwestern Exploration Co.
OPERATOR

Stevens County, KS 5 35s 35w
COUNTY Sec. Twp. Rng.

Jennison #7-5
LEASE NAME

1320' FNL - 1980' FWL
LOCATION SPOT

SCALE: 1" = 1000'
DATE STAKED: July 13th, 2016
MEASURED BY: Kent C.
DRAWN BY: Norby S.
AUTHORIZED BY: Bill D.
DATE REVISED:

2999.4'
GR. ELEVATION



DIRECTIONS: From the center of Liberal, KS at the intersection of Hwy 270 & Hwy 54 – Now go 1.5 miles West on Hwy 54 – Now go 4.5 miles West on 2nd St. / Hatcher Rd. – Now go 1 mile North on 2nd St. – Now go 2 miles West on 4th St. – Now go 5 miles West on Rd. D to the NW corner of section 5-35s-35w – Now go 0.1 mile South on lease rd. – Now go 0.4 mile East on lease rd. to ingress stake South into – Now go approx. 630' South through pasture, with cattle, into staked location.

Final ingress must be verified with landowner or operator.

*This drawing does not constitute a monumented survey or a land survey plat.
This drawing is for construction purposes only.*

