

Proposed Plan of Construction

Longbow 2-10
Sec 10 T29S-R38W
Grant County, KS

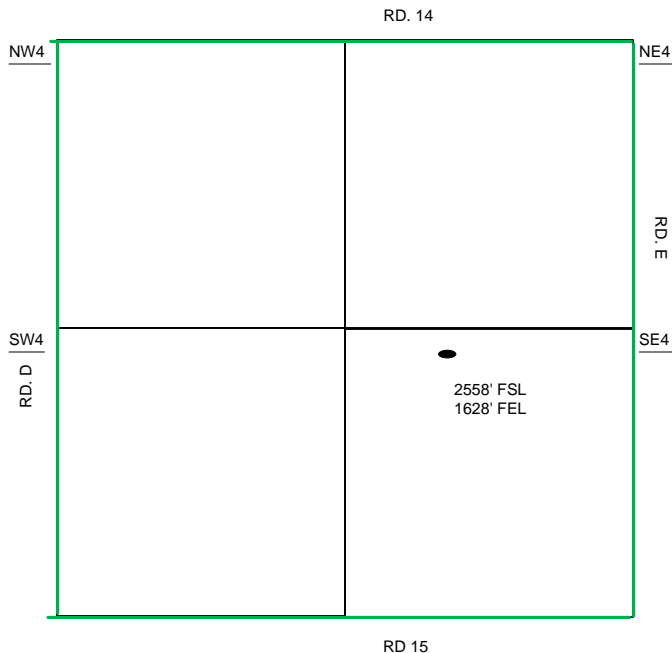

Sec 10 – T29S – R38W

The Tank Battery for the Longbow 2-10 is located on the SE of the NE quarter of 10-29-38W

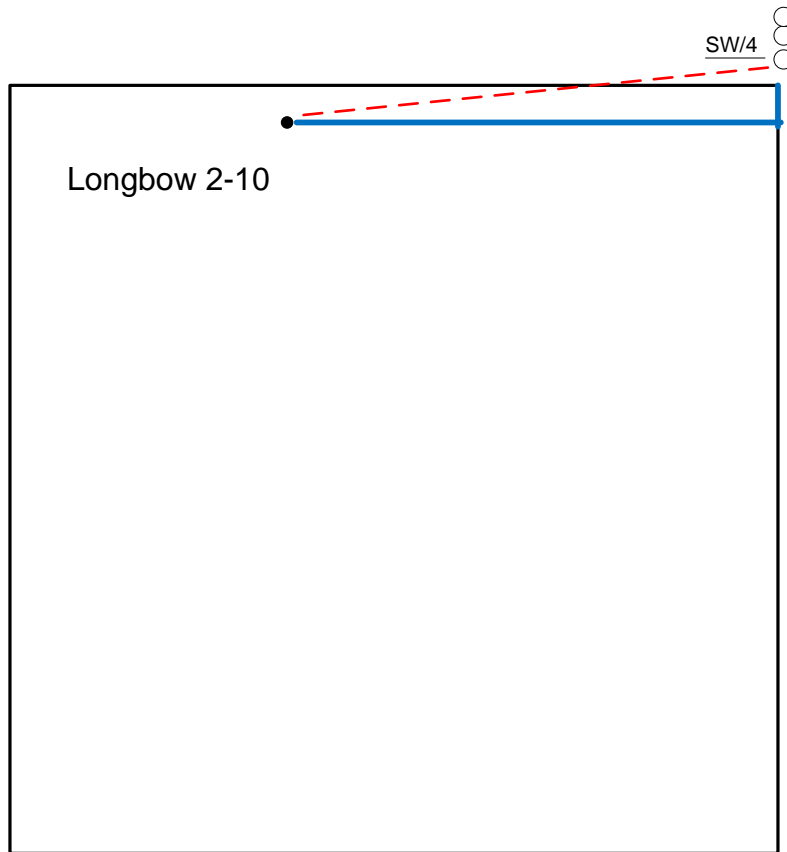

Proposed Details of
SW/4 Sec 10 – T29S – R38W

- Well Location
- Proposed Lease Roads
- - - Proposed Pipeline
- Proposed Tank Battery
- Proposed Power Lines
- - - Existing Pipeline

Proposed Site Diagram
Longbow 2-10
August 2, 2016

Note-Drawing **Not** to Scale