



TEMPORARY ABANDONMENT WELL APPLICATION

All blanks must be complete

OPERATOR: License# _____
 Name: _____
 Address 1: _____
 Address 2: _____
 City: _____ State: _____ Zip: _____ + _____
 Contact Person: _____
 Phone: (_____) _____
 Contact Person Email: _____
 Field Contact Person: _____
 Field Contact Person Phone: (_____) _____

API No. 15- _____
 Spot Description: _____
 _____ - _____ - _____ - _____ Sec. _____ Twp. _____ S. R. _____ E W
 _____ feet from N / S Line of Section
 _____ feet from E / W Line of Section
 GPS Location: Lat: _____, Long: _____
(e.g. xx.xxxxx) (e.g. -xxx.xxxxx)
 Datum: NAD27 NAD83 WGS84
 County: _____ Elevation: _____ GL KB
 Lease Name: _____ Well #: _____
 Well Type: (check one) Oil Gas OG WSW Other: _____
 SWD Permit #: _____ ENHR Permit #: _____
 Gas Storage Permit #: _____
 Spud Date: _____ Date Shut-In: _____

	Conductor	Surface	Production	Intermediate	Liner	Tubing
Size						
Setting Depth						
Amount of Cement						
Top of Cement						
Bottom of Cement						

Casing Fluid Level from Surface: _____ How Determined? _____ Date: _____
 Casing Squeeze(s): _____ to _____ w / _____ sacks of cement, _____ to _____ w / _____ sacks of cement. Date: _____
(top) (bottom) (top) (bottom)
 Do you have a valid Oil & Gas Lease? Yes No
 Depth and Type: Junk in Hole at _____ Tools in Hole at _____ Casing Leaks: Yes No Depth of casing leak(s): _____
(depth) (depth)
 Type Completion: ALT. I ALT. II Depth of: DV Tool: _____ w / _____ sacks of cement Port Collar: _____ w / _____ sack of cement
(depth) (depth)
 Packer Type: _____ Size: _____ Inch Set at: _____ Feet
 Total Depth: _____ Plug Back Depth: _____ Plug Back Method: _____

Geological Data:

Formation Name	Formation Top	Formation Base	Completion Information
1. _____	At: _____	to _____ Feet	Perforation Interval _____ to _____ Feet or Open Hole Interval _____ to _____ Feet
2. _____	At: _____	to _____ Feet	Perforation Interval _____ to _____ Feet or Open Hole Interval _____ to _____ Feet

UNDER PENALTY OF PERJURY I HEREBY ATTEST THAT THE INFORMATION CONTAINED HEREIN IS TRUE AND CORRECT TO THE BEST OF MY KNOWLEDGE

Submitted Electronically

Do NOT Write in This Space - KCC USE ONLY	Date Tested: _____	Results: _____	Date Plugged: _____	Date Repaired: _____	Date Put Back in Service: _____
	Review Completed by: _____ Comments: _____				
TA Approved: <input type="checkbox"/> Yes <input type="checkbox"/> Denied Date: _____					

Mail to the Appropriate KCC Conservation Office:

	KCC District Office #1 - 210 E. Frontview, Suite A, Dodge City, KS 67801	Phone 620.225.8888
	KCC District Office #2 / UPGS - 3450 N. Rock Road, Building 600, Suite 601, Wichita, KS 67226	Phone 316.630.4000
	KCC District Office #3 - 1500 SW Seventh Steet, Chanute, KS 66720	Phone 620.432.2300
	KCC District Office #4 - 2301 E. 13th Street, Hays, KS 67601-2651	Phone 785.625.0550

Group: TA'D WELLS Well: ISRAEL A-8 (acquired on: 01/27/16 13:18:34)

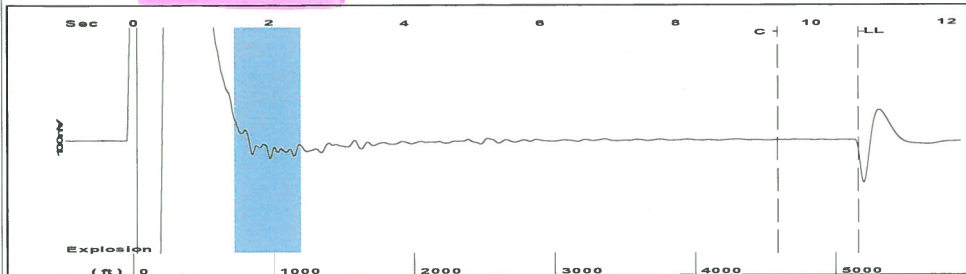

Filter Type High Pass Automatic Collar Count Yes Time 10.704 sec
 Manual Acoustic Velo 964.992 ft/s Manual JTS/sec 15.2207 Joints 162.816 Jts
 Depth 5161.27 ft

[1.5 to 2.5 (Sec)]

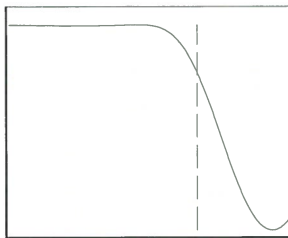
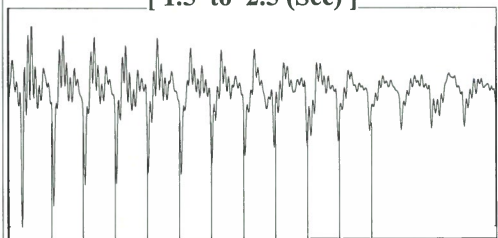

Analysis Method: Automatic

Group: TA'D WELLS Well: ISRAEL A-8 (acquired on: 01/27/16 13:18:34)

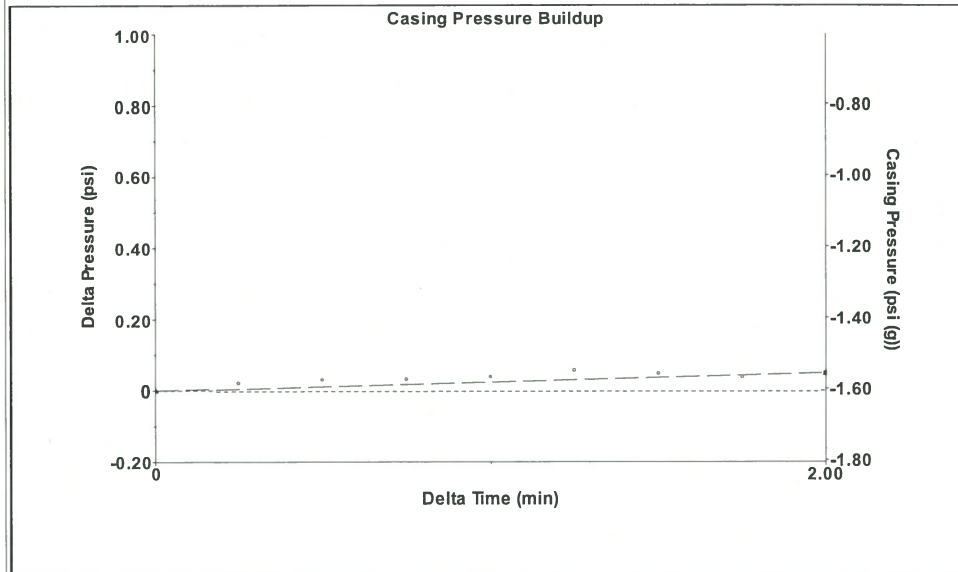

Change in Pressure 0.05 psi PT10411
 Change in Time 2.00 min Range 0 - ? psi

Group: TA'D WELLS Well: ISRAEL A-8 (acquired on: 01/27/16 13:18:34)

Production		Casing Pressure
Current	Potential	-1.6 psi (g)
Oil - * -	- * - BBL/D	Casing Pressure Buildup
Water - * -	- * - BBL/D	0.0 psi
Gas - * -	- * - Mscf/D	2.00 min
		Gas/Liquid Interface Pressure
IPR Method	Vogel	0.9 psi (g)
PBHP/SBHP	- * -	
Production Efficiency	0.0	
		Liquid Level Depth
Oil 40 deg.API		5161.27 ft
Water 1.05 Sp.Gr.H2O		Pump Intake Depth
Gas 1.02 Sp.Gr.AIR		5555.00 ft
		Formation Depth
Acoustic Velocity	964.363 ft/s	5879.00 ft



Producing

Annular Gas Flow 1 Mscf/D

% Liquid 96 %

Pump Intake

130.0 psi (g)

Producing BHP

272.2 psi (g)

Static BHP

- * - psi (g)

Formation Submergence

Total Gaseous Liquid Column HT (TVD) 394 ft

Equivalent Gas Free Liquid HT (TVD) 376 ft

Acoustic Test

Group: TA'D WELLS Well: ISRAEL A-8 (acquired on: 01/27/16 13:18:34)

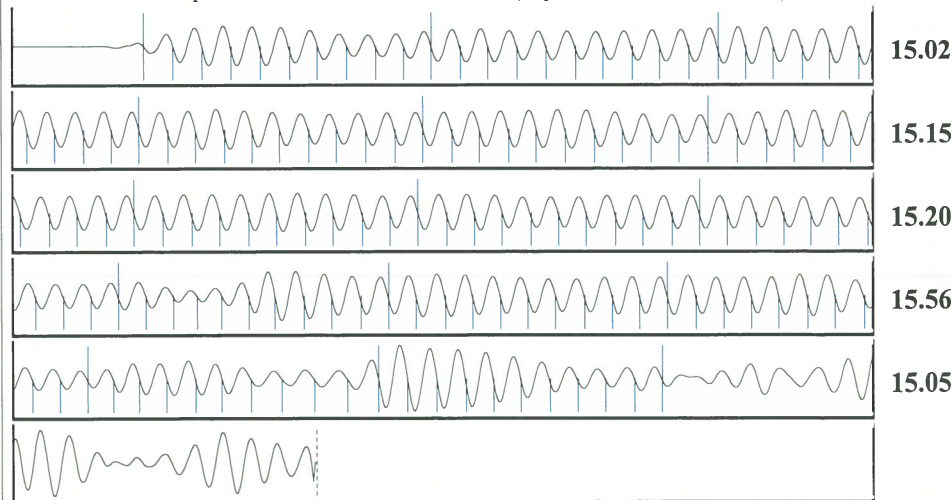

Acoustic Velocity	964.363 ft/s	Joints counted	140
Joints Per Second	15.2108 jts/sec	Joints to liquid level	162.816
Depth to liquid level	5161.27 ft	Filter Width	13.2207 17.2207
Automatic Collar Count	Yes	Time to 1st Collar	0.304 9.508

Conservation Division
District Office No. 1
210 E. Frontview, Suite A
Dodge City, KS 67801



Phone: 620-225-8888
Fax: 620-225-8885
<http://kcc.ks.gov/>

Jay Scott Emler, Chairman
Shari Feist Albrecht, Commissioner
Pat Apple, Commissioner

Sam Brownback, Governor

August 04, 2016

Katherine McClurkan
Merit Energy Company, LLC
13727 Noel Road, Suite 1200
Dallas, TX 75240

Re: Temporary Abandonment
API 15-129-21031-00-01
Isreal A 8
SE/4 Sec.04-32S-39W
Morton County, Kansas

Dear Katherine McClurkan:

Your temporary abandonment (TA) application for the well listed above has been approved. In accordance with K.A.R. 82-3-111 the TA status of this well will expire 08/02/2017.

Your exception application expires on 08/02/2019.

- * If you return this well to service or plug it, please notify the District Office.
- * If you sell this well you are required to file a Transfer of Operator form, T-1.
- * If the well will remain temporarily abandoned, you must submit a new TA application, CP-111, before 08/02/2017.

You may contact me at the number above if you have questions.

Very truly yours,

Michele Pennington