

1217'FNL - 1625'FWL Section 8 Township 29S Range 9W P.M.

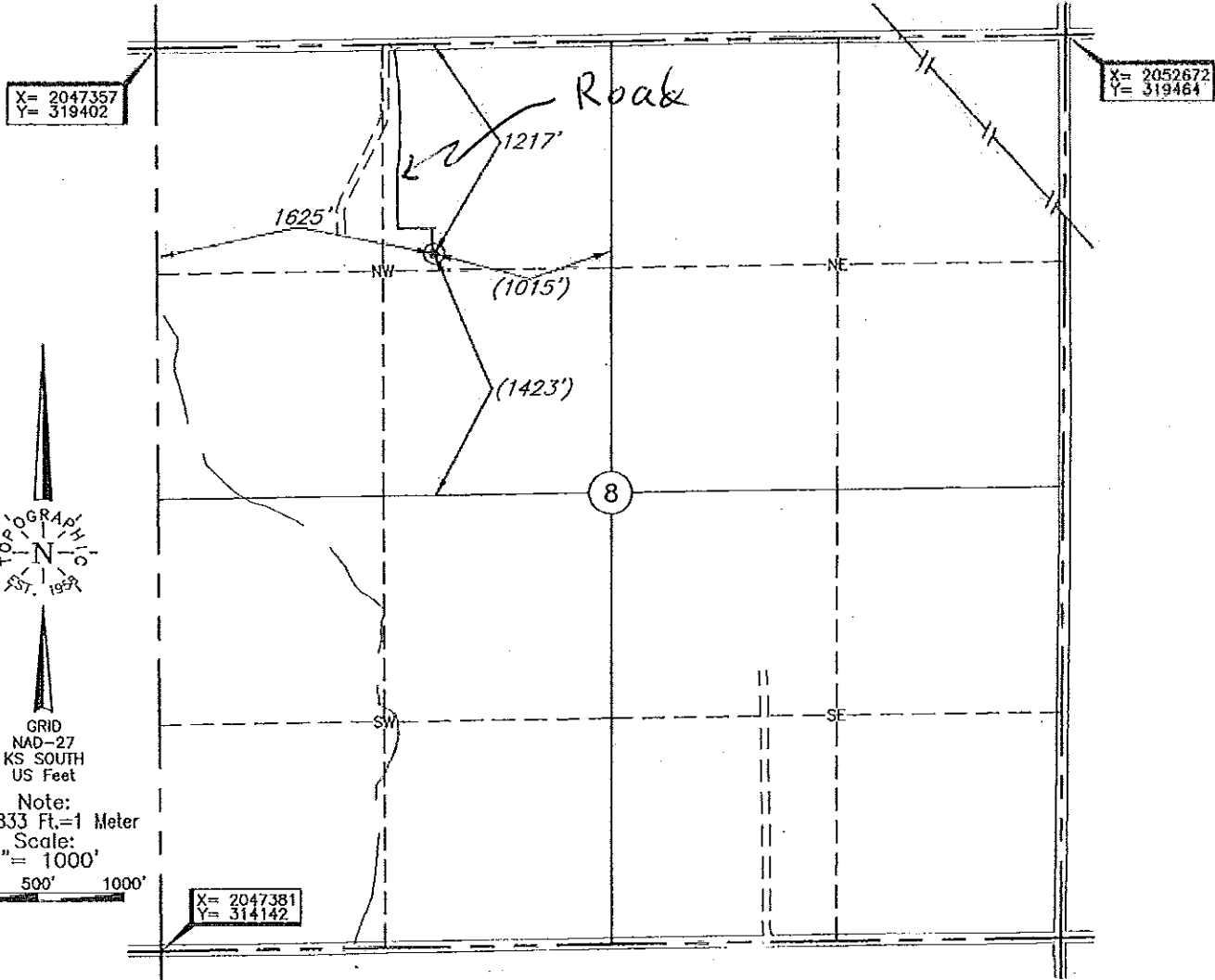

TOPOGRAPHIC
 EST. 1999
 GRID
 NAD-27
 KS SOUTH
 US Feet
 Note:
 3.280833 Ft.=1 Meter
 Scale:
 1"= 1000'
 0' 500' 1000'

NOTE:
 The information shown herein is for construction purposes ONLY. Distances shown in (parenthesis) are calculated based upon the Quarter Section being 2640 feet, those shown in [brackets] are based on GLO (General Land Office) distances and have NOI been measured on the ground.

Operator: OKLAND OIL COMPANY
 Lease Name: LIBERTY Well No.: 1-8 **ELEVATION:** 1711' Gr. at Stake
 Topography & Vegetation Loc. fell in sloped grass pasture
 Good Drill Site? Yes Reference Stakes or Alternate Location None
 Best Accessibility to Location From North off county road
 Distance & Direction From Nashville, KS, go ±7.0 mi. North, then ±5.0 mi. East to the NW Cor. of Sec. 8-T29S-R9W

This information was gathered with a GPS receiver with ±1 foot horiz./vert. accuracy.
 DATUM: NAD-27
 LAT: 37°32'25.6"N
 LONG: 98°19'51.8"W
 LAT: 37.540456334° N
 LONG: 98.331046725° W
 STATE PLANE
 COORDINATES: (US Feet)
 ZONE: KS SOUTH
 X: 2048987
 Y: 318204

Date of Drawing: Jul. 29, 2016
 Invoice # 263204 Date Staked: Jul. 27, 2016 AC

CERTIFICATE:
 I, T. Wayne Fisch a Kansas Licensed Land Surveyor and an authorized agent of Topographic Land Surveyors, do hereby certify to the information shown herein

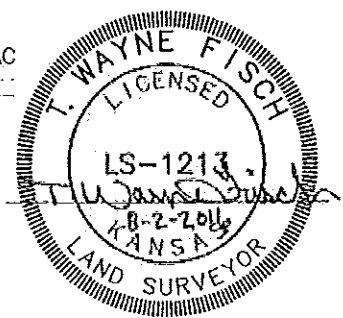

Liberty #1-8

N

W

E

PIT

Separator
heater
heater

oil tank

oil tank

water tank

S

