

KIM B. SHOEMAKER

CONSULTING GEOLOGIST

316-684-9709 * WICHITA, KS

GEOLOGIST'S REPORT

DRILLING TIME AND SAMPLE LOG

COMPANY L. D. DRILLING, INC.
 LEASE # 1-30 BAIRD
 FIELD WILDCAT
 LOCATION 1651' FSL & 2310' FEL
 SEC 30 TWP 66 RGE 35W
 COUNTY THOMAS STATE KANSAS
 CONTRACTOR L. D. DRILLING, INC.
 SPUD 5-13-16 COMP 5-23-16
 RTD 4850 LTD 4852
 MUD UP 3564 TYPE MUD CHEMICAL

ELEVATIONS
 KB 3277 *
 DF _____
 GL 3272
 Measurements Are All From 3277 KB
 CASING
 SURFACE 8 5/8" @ 342'
 PRODUCTION 5 1/2" @ 4617'
 ELECTRICAL SURVEYS
 DUAL IND, DENS-N., MICRO

SAMPLES SAVED FROM _____ 3600 TO 4850
 DRILLING TIME KEPT FROM _____ 3500 TO 4850
 SAMPLES EXAMINED FROM _____ 3600 TO 4850
 GEOLOGICAL SUPERVISION FROM _____ 3800 TO 4850
 GEOLOGIST ON WELL KIM B. SHOEMAKER

FORMATION TOPS	LOG	SAMPLES
ANHYDRITE	2886+391	2886+391
B/ANN.	2923+354	2924+353
WAB, STOTLER	3788-511	3784-507
HEEBNER	4095-818	4094-817
LANSING	4144-867	4139-862
B/KC	4398-1121	4397-1120
PAWNEE	4516-1239	4510-1233
FORT SCOTT	4580-1303	4582-1305
CHEROKEE	4611-1334	4612-1335
MISSISSIPPI	4756-1479	4758-1481



APR 15 - 193 - 2096.3

* Stated Ground Level Elevation: 3273.64
 Location lowered 16' = 3272.64

REMARKS

5-13-16 SPUD
 5-14 @ 345'
 5-15 @ 1865'
 5-16 @ 3890'
 5-17 @ 3625'
 5-18 @ 3865'
 5-19 @ 4210'
 5-20 @ 4485'
 5-21 @ 4548'
 5-22 @ 4850'
 5-23 @ 4850'

LEGEND

- Anhydrite
- Soft
- Sandstone
- Siltstone
- Calc. sh.
- Limestone
- Gul. L. lime
- Chert
- Dolomite

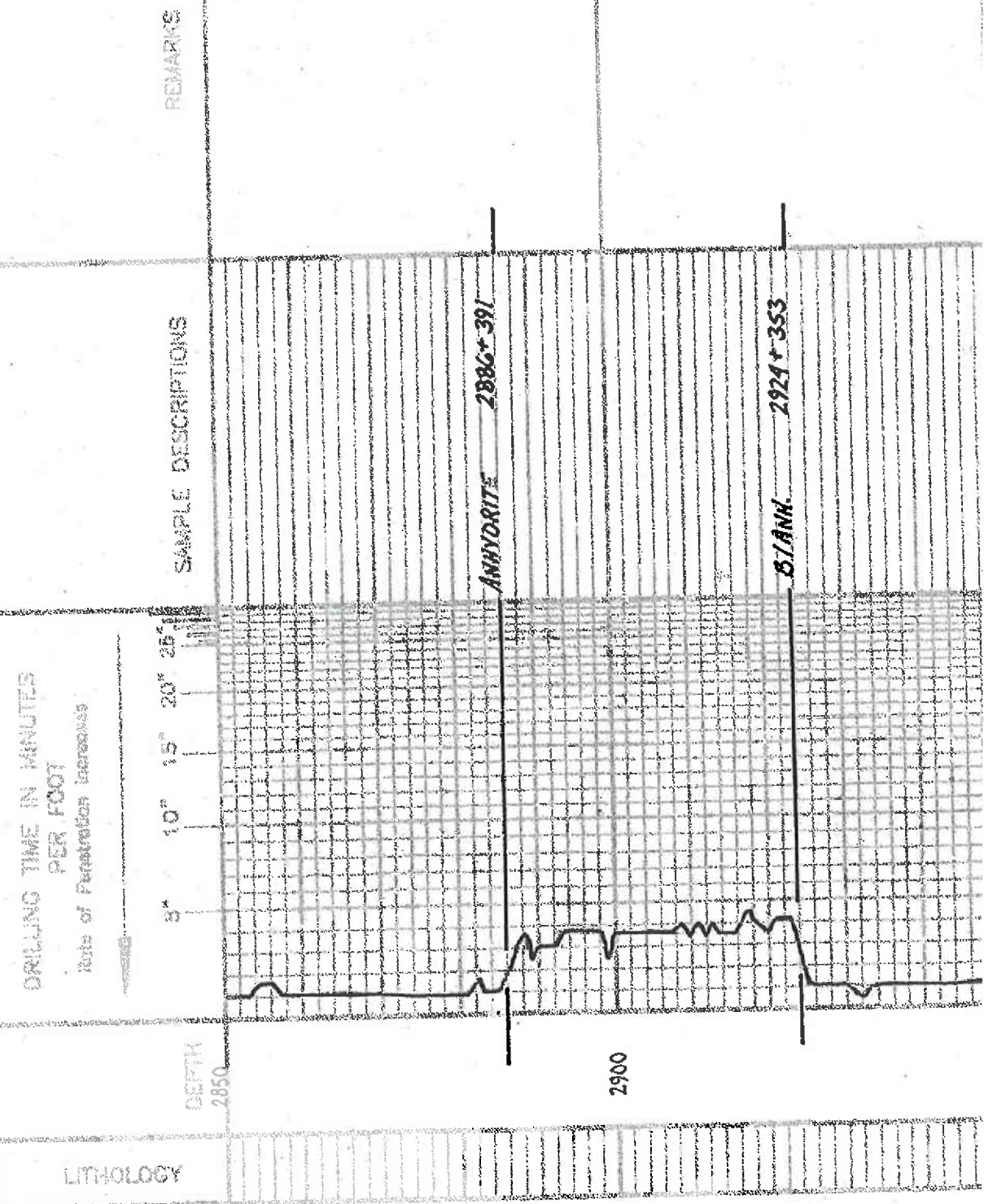

3500

3600

3700

✓ Displaced

MP 2

3504

MS 59

MP 2

MS 59

MP 2

MS 59

Samples are tagged

Dr. G. V. V. ch

#

59. Rd

LS. 7. wt. 17.14. Fos. 5.11

A. wh.

LS. 7. Dolomite. 5.11. Fos. 5.11

Dr. G. V. V. ch. 5.11

Sh. Rd

Sh. Rd. 5.11. 5.11

LS. 7. 5.11. 5.11. 5.11

Sh. 5.11. 5.11

Sh. Rd. 5.11

LS. 7. 5.11. 5.11. 5.11. 5.11

Sh. Rd. 5.11

Sh. Rd

LS. 7. 5.11. 5.11

Sh. Rd. 5.11

WAB, SIBTLER 3784-507

107

West. Mineral Co. Colonist -
 No. Vis. -
 No. 1000

Sh. - clay
 Sh. - w. l. red. foss. calc. in USA
 Fr. Vis. some sh. in
 L.L. sh. - R. sh. - S. sh. - G. sh. - F. sh. -
 F. sh. - 1000

Sh. - clay - vis. - clay
 Sh. - G. - D. - Silty
 G. - Silty - sh. - ls.

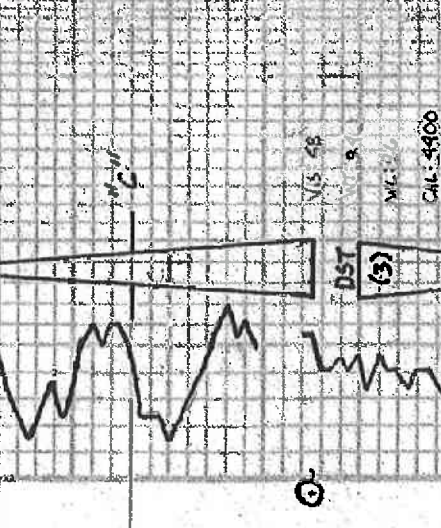

4500

DST 92 4190-4518

Isoperm Blow hole to 314'
 2' open: " " " 315'
 30-45-45-60

Rec. 72' V5004
 (37) at 971.40'

FP: 1230 4349'
 SIP: 1291-1278'

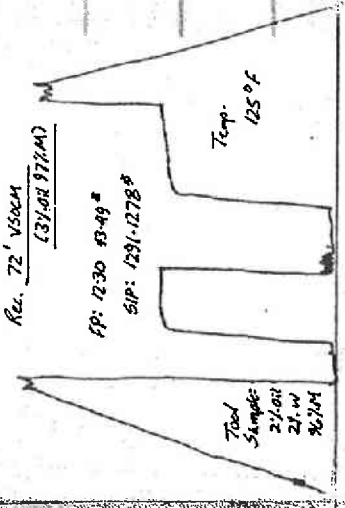

PANNEE 4510-4235

Sh. - red. vis. foss. calc. B. sh. -
 R. sh. - S. sh. - G. sh. - F. sh. -
 F. sh. - 1000

Sh. - red. vis. foss. calc. B. sh. -
 R. sh. - S. sh. - G. sh. - F. sh. -
 F. sh. - 1000

Sh. - G. - D. - Silty
 G. - Silty - sh. - ls.

Sh. - clay
 Sh. - G. - D. - Silty

Sh. - clay
 Sh. - G. - D. - Silty

Sh. - clay
 Sh. - G. - D. - Silty

Sh. - clay
 Sh. - G. - D. - Silty

Sh. - clay
 Sh. - G. - D. - Silty

Sh. - clay
 Sh. - G. - D. - Silty

Sh. - clay
 Sh. - G. - D. - Silty

Sh. - clay
 Sh. - G. - D. - Silty

Sh. - clay
 Sh. - G. - D. - Silty

Sh. - clay
 Sh. - G. - D. - Silty

Sh. - clay
 Sh. - G. - D. - Silty

Sh. - clay
 Sh. - G. - D. - Silty

Sh. - clay
 Sh. - G. - D. - Silty

Sh. - clay
 Sh. - G. - D. - Silty

Sh. - clay
 Sh. - G. - D. - Silty

Sh. - clay
 Sh. - G. - D. - Silty

Sh. - clay
 Sh. - G. - D. - Silty

Sh. - clay
 Sh. - G. - D. - Silty

Sh. - clay
 Sh. - G. - D. - Silty

Sh. - clay
 Sh. - G. - D. - Silty

Sh. - clay
 Sh. - G. - D. - Silty

Sh. - clay
 Sh. - G. - D. - Silty

Sh. - clay
 Sh. - G. - D. - Silty

Sh. - clay
 Sh. - G. - D. - Silty

4500

4600

4700

4800

4900

5000

5100

5200

5300

5400

5500

5600

5700

5800

5900

6000

6100

6200

6300

6400

6500

6600

6700

6800

6900

7000

7100

7200

7300

7400

7500

7600

7700

7800

7900

8000

8100

8200

8300

8400

8500

8600

8700

8800

8900

9000

9100

9200

9300

9400

9500

9600

9700

9800

9900

10000

10100

10200

10300

10400

10500

10600

10700

10800

10900

11000

11100

11200

11300

11400

11500

11600

11700

11800

11900

12000

12100

12200

12300

12400

12500

12600

12700

12800

12900

13000

13100

13200

13300

13400

13500

13600

13700

13800

13900

14000

14100

14200

14300

14400

14500

14600

14700

14800

14900

15000

15100

15200

15300

15400

15500

15600

15700

15800

15900

16000

16100

16200

16300

16400

16500

16600

16700

16800

16900

17000

17100

17200

17300

17400

17500

17600

17700

17800

17900

18000

18100

18200

18300

18400

18500

18600

18700

18800

18900

19000

19100

19200

19300

19400

19500

19600

19700

19800

19900

20000

20100

20200

20300

20400

20500

20600

20700

20800

20900

21000

21100

21200

21300

21400

21500

21600

21700

21800

21900

22000

22100

22200

22300

22400

22500

22600

22700

22800

22900

23000

23100

23200

23300

23400

23500

23600

23700

23800

23900

24000

24100

24200

24300

24400

24500

24600

24700

24800

24900

25000

25100

25200

25300

25400

25500

25600

25700

25800

25900

26000

26100

26200

26300

26400

26500

26600

26700

26800

26900

27000

27100

27200

27300

27400

27500

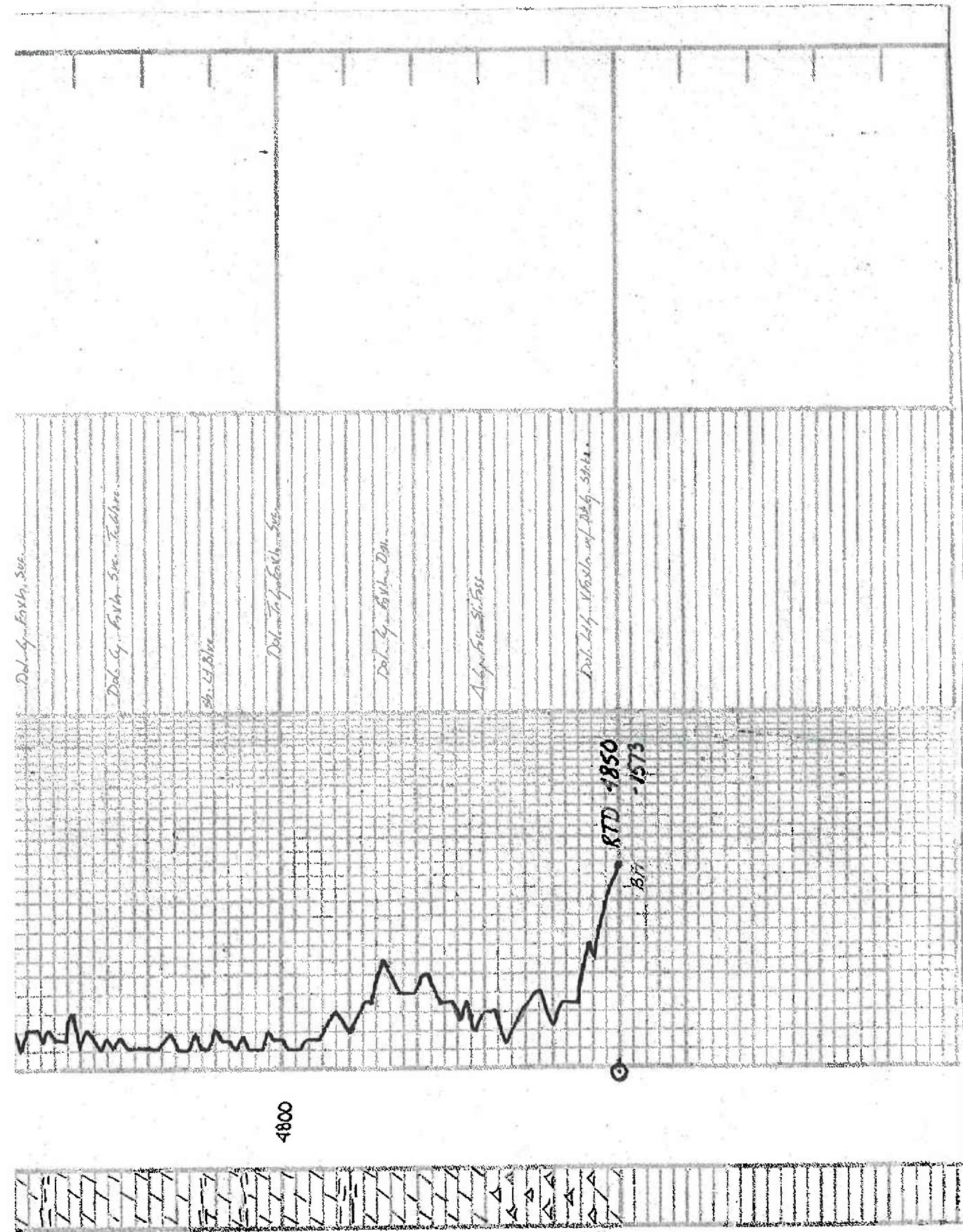

4800

Dol. G. Earth. Sec.

Dol. G. Earth. Sec. ... Tufface.

Sh. Sl. Blue

Dol. G. Earth. Sec.

Dol. G. Earth. Sec.

Arg. Foss. St. Pass

Dol. G. Earth. Sec.

RTD - 1850
877

1573

0