

Proposed Plan of Construction

Mabel 1-21  
Sec 21 T29S-R33W  
Haskell County, KS

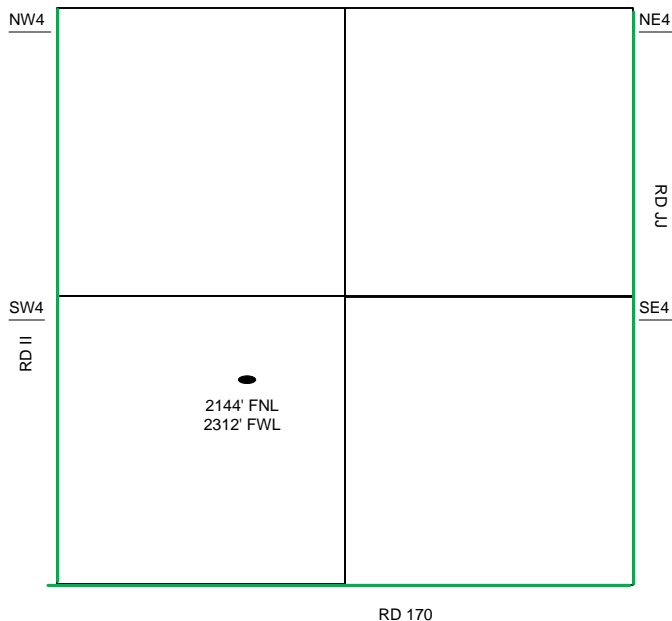

Sec 21 – T29S – R33W

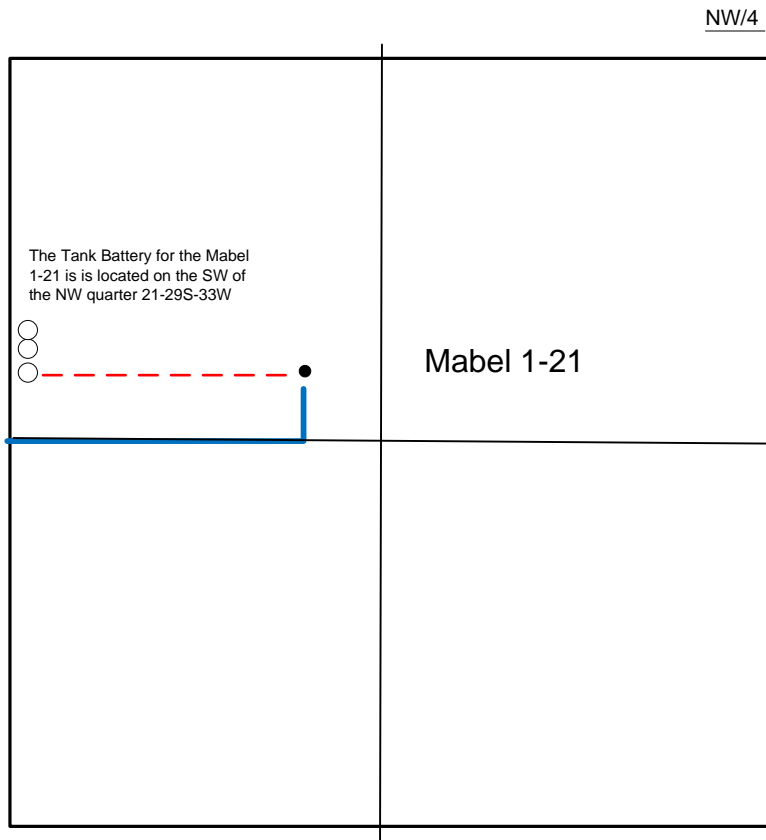

- Well Location
- Proposed Lease Roads
- - - Proposed Pipeline
- Proposed Tank Battery
- Proposed Power Lines
- - - Existing Pipeline

Proposed Details of  
NW/4 Sec 21 – T29S – R33W

Proposed Site Diagram  
Mabel 1-21  
August 16, 2016

Note-Drawing **Not** to Scale