



003103
CRD NO.

PRO-STAKE

Construction Site Staking

LLC

13101
INVOICE NO.



Herman L. Lobe, LLC
OPERATOR

Sumner County, KS
COUNTY

JB Hare #1
LEASE NAME

2210' FSL - 335' FWL
LOCATION SPOT

1289.6'
GR. ELEVATION

1 **31s** **3w**
Sec. Twp. Rng.

SCALE: 1" = 1000'
DATE STAKED: Aug. 17th, 2016
MEASURED BY: Kent C.
DRAWN BY: Norby S.
AUTHORIZED BY: Jesse M.
DATE REVISED:

P.O. Box 2324 Garden City, Kansas 67846
Office/Fax: (620) 276-6159 – Cell: (620) 272-1499
burt@pro-stakellc.kscoxmail.com

LEGEND

- ⊙ irr. well
- ⊕ water hydrant
- ⊖ tank battery
- ⊙ staked loc.
- ⊗ prod. well/aband. well
- house
- building
- G— gas line
- W— water line
- E— transmission powerline
- 3 phase powerline
- single phase powerline
- x—x—x— fence
- ▬ gravel/sand rd.
- ▬ gravel trail/lease rd.
- ▬ dirt rd.
- ▬ dirt trail/lease rd.
- ▬ Hwy/blacktop rd.



DIRECTIONS: From the SE side of Conway Springs, Ks at the intersection of Hwy 49 & Parallel St. / Rd. 90 – Now go 2 miles East on Parallel St. / Rd. 90 to the NW corner of section 1-31s-3w - Now go 0.5 mile South on Caldwell Rd. to ingress stake East into – Now go 335' East through worked, into staked location.

Final ingress must be verified with landowner or operator.

*This drawing does not constitute a monumented survey or a land survey plat.
This drawing is for construction purposes only.*

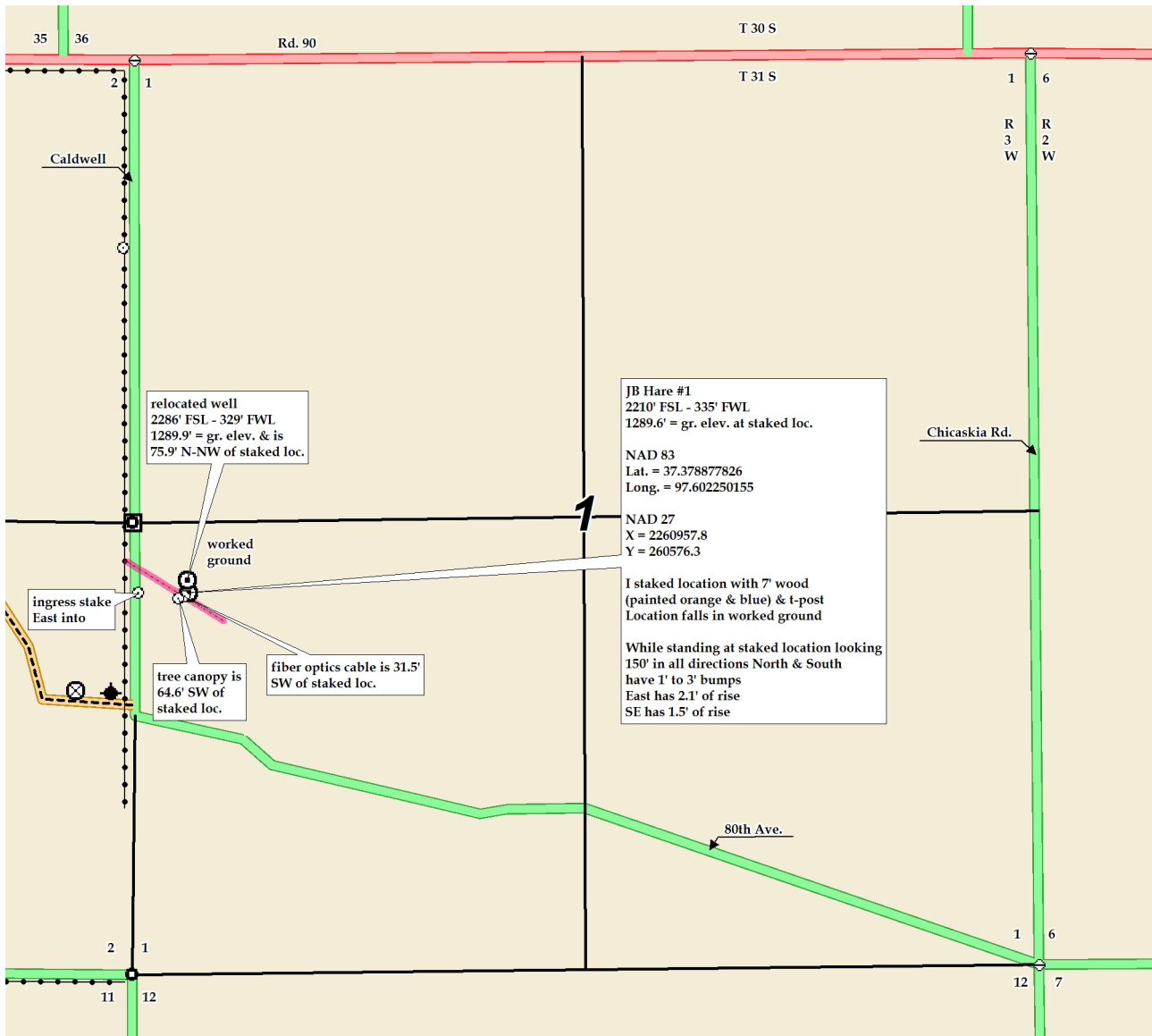

relocated well
2286' FSL - 329' FWL
1289.9' = gr. elev. & is
75.9' N-NW of staked loc.

worked ground

ingress stake
East into

tree canopy is
64.6' SW of
staked loc.

fiber optics cable is 31.5'
SW of staked loc.

JB Hare #1
2210' FSL - 335' FWL
1289.6' = gr. elev. at staked loc.

NAD 83
Lat. = 37.378877826
Long. = 97.602250155

NAD 27
X = 2260957.8
Y = 260576.3

1 staked location with 7' wood
(painted orange & blue) & t-post
Location falls in worked ground

While standing at staked location looking
150' in all directions North & South
have 1' to 3' bumps
East has 2.1' of rise
SE has 1.5' of rise

Chicaskia Rd.

80th Ave.