

Randy Rose #2

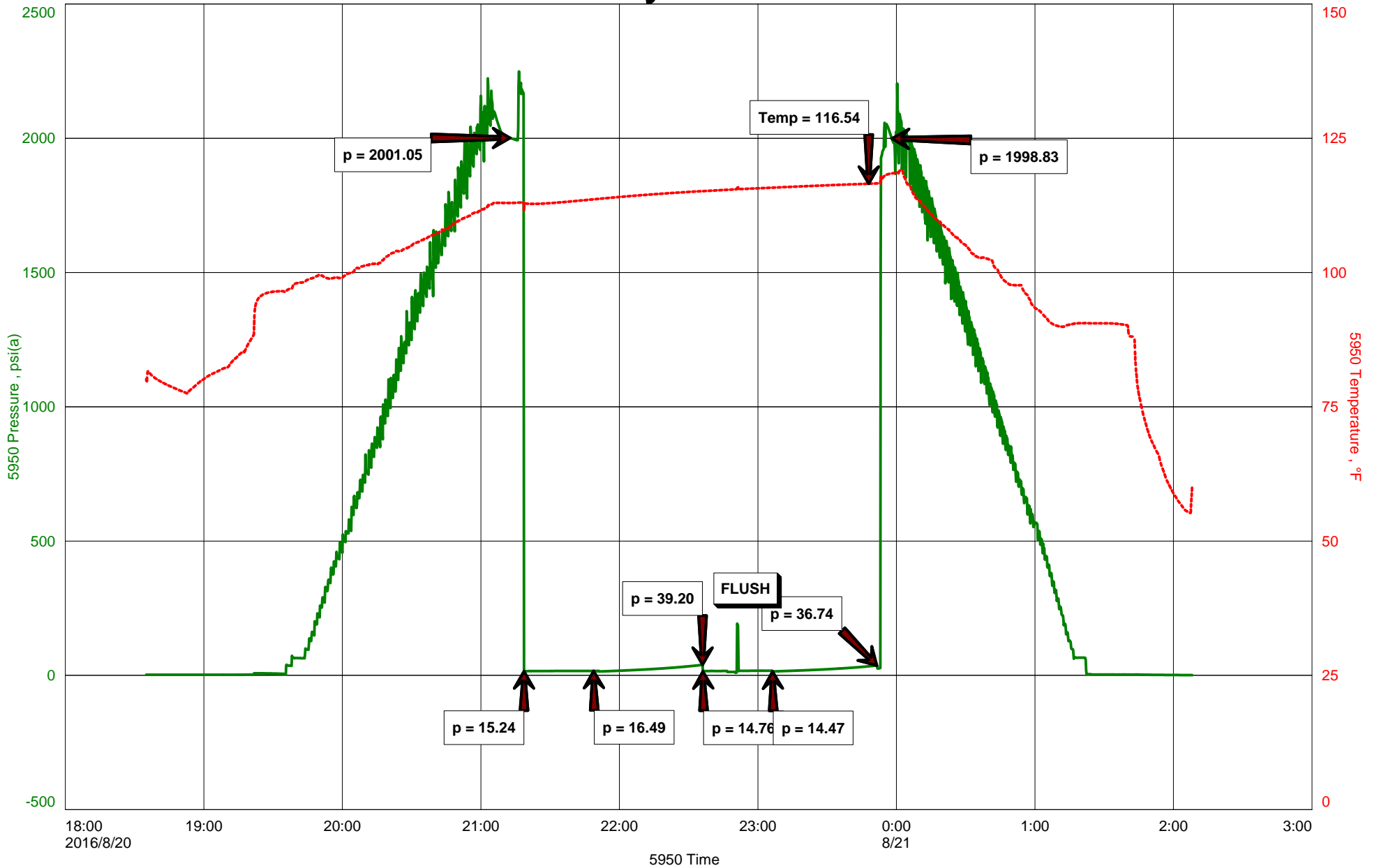



Hoisington, Kansas

Michael Carroll
620-617-0368
carroll.dtlc@gmail.com

General Information

Company Name Prolific Resources LLC

Contact	Darrell Willinger
Well Name	Randy Rose #2
Unique Well ID	Dst #5 Johnson 4244-4280'
Surface Location	Sec 9-15s-32w Logan County
Field	Corrine South
Well Type	Vertical
Test Type	Drill Stem Test
Well Operator	Prolific Resources LLC

Formation	Dst #5 Johnson 4244-4280'
Well Fluid Type	01 Oil
Test Purpose	Initial Test
Start Test Date	2016/08/20
Start Test Time	18:35:00
Final Test Time	02:07:00
Job Number	P0125
Report Date	2016/08/20
Prepared By	Michael Carroll

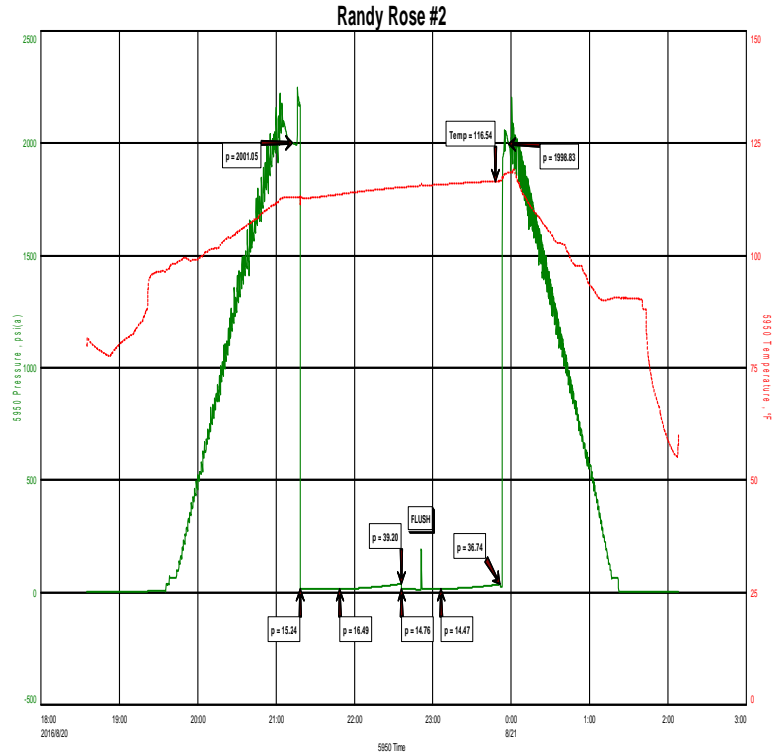

TEST RECOVERY

Remarks	Recovery:	2'	Mud	100%M
	Total Fluid:	2'		
	Tool Sample:	100%M	With Oil Specks	



DIAMOND TESTING
P.O. Box 157
HOISINGTON, KANSAS 67544
(800) 542-7313
DRILL-STEM TEST TICKET
FILE: RANDYROSE#2DST5

TIME ON: 1835 8-20
TIME OFF: 0207 8-21

Company PROLIFIC RESOURCES LLC Lease & Well No. RANDY ROSE #2
Contractor WW DRLG RIG 14 Charge to PROLIFIC RESOURCES LLC
Elevation 2675KB Formation JOHNSON Effective Pay _____ Ft. Ticket No. P0125
Date 8-20-16 Sec. 9 Twp. 15 S Range 32 W County LOGAN State KANSAS
Test Approved By JEFF BURK Diamond Representative Michael Carroll

Formation Test No. 5 Interval Tested from 4244 ft. to 4280 ft. Total Depth 4280 ft.
Packer Depth 4239 ft. Size 6 3/4 in. Packer depth _____ ft. Size 6 3/4 in.
Packer Depth 4244 ft. Size 6 3/4 in. Packer depth _____ ft. Size 6 3/4 in.

Depth of Selective Zone Set _____

Top Recorder Depth (Inside) 4229 ft. Recorder Number 5950 Cap. 5000 P.S.I.
Bottom Recorder Depth (Outside) 4248 ft. Recorder Number 0230 Cap. 5000 P.S.I.
Below Straddle Recorder Depth _____ ft. Recorder Number _____ Cap. _____ P.S.I.

Mud Type Chem Viscosity 54 Drill Collar Length 117 ft. I.D. 2 1/4 in.
Weight 9.4 Water Loss 8.8 cc. Weight Pipe Length 0 ft. I.D. 2 7/8 in.
Chlorides 3400 P.P.M. Drill Pipe Length 4094 ft. I.D. 3 1/2 in.
Jars: Make STERLING Serial Number 11 Test Tool Length 33 ft. Tool Size 3 1/2-IF in.
Did Well Flow? NO Reversed Out NO Anchor Length 36 ft. Size 4 1/2-FH in.
Main Hole Size 7 7/8 Tool Joint Size 4 1/2 XH in. Surface Choke Size 1 in. Bottom Choke Size 5/8 in.

Blow: 1st Open: WSB-BUILT TO 1/4" THEN DIMINISHED TO WSB IN 30 MINUTES NOBB
2nd Open: NO BLOW-NO BUILD (FLUSHED TOOL) GOOD SURGE, NO BLOW NOBB

Recovered 2 ft. of MUD 100%M
Recovered 2 ft. of TOTAL FLUID
Recovered _____ ft. of _____
Recovered _____ ft. of _____

Recovered _____ ft. of _____	Price Job
Recovered _____ ft. of _____	Other Charges
Remarks: <u>TOOL SAMPLE: 100%M WITH OIL SPECKS</u>	Insurance
_____	Total

Time Set Packer(s) 9:15P.M. A.M. P.M. Time Started Off Bottom 11:45P.M. A.M. P.M. Maximum Temperature 117

Initial Hydrostatic Pressure..... (A) 2001 P.S.I.
Initial Flow Period..... Minutes 30 (B) 15 P.S.I. to (C) 16 P.S.I.
Initial Closed In Period..... Minutes 45 (D) 39 P.S.I.
Final Flow Period..... Minutes 30 (E) 15 P.S.I. to (F) 14 P.S.I.
Final Closed In Period..... Minutes 45 (G) 37 P.S.I.
Final Hydrostatic Pressure..... (H) 1999 P.S.I.

Diamond Testing shall not be liable for damages of any kind to the property or personnel of the one for whom a test is made or for any loss suffered or sustained, directly or indirectly, through the use of its equipment, or its statement or opinion concerning the result of any test. Tools lost or damaged in the hole shall be paid for at cost by the party for whom the test is made.