

For KCC Use ONLY

API # 15 - _____

IN ALL CASES PLOT THE INTENDED WELL ON THE PLAT BELOW

In all cases, please fully complete this side of the form. Include items 1 through 5 at the bottom of this page.

Operator: PROSPECT OIL & GAS
 Lease: ROSE/SIS UNIT
 Well Number: #1
 Field: WILDCAT

Location of Well: County: RAWLINS
353 feet from N / S Line of Section
2,907 feet from E / W Line of Section
 Sec. 12 Twp. 1 S. R. 35 E W

Number of Acres attributable to well: _____
 QTR/QTR/QTR/QTR of acreage: SW - NW - NW - NE

Is Section: Regular or Irregular

If Section is Irregular, locate well from nearest corner boundary.
 Section corner used: NE NW SE SW

PLAT

Show location of the well. Show footage to the nearest lease or unit boundary line. Show the predicted locations of lease roads, tank batteries, pipelines and electrical lines, as required by the Kansas Surface Owner Notice Act (House Bill 2032).

You may attach a separate plat if desired.

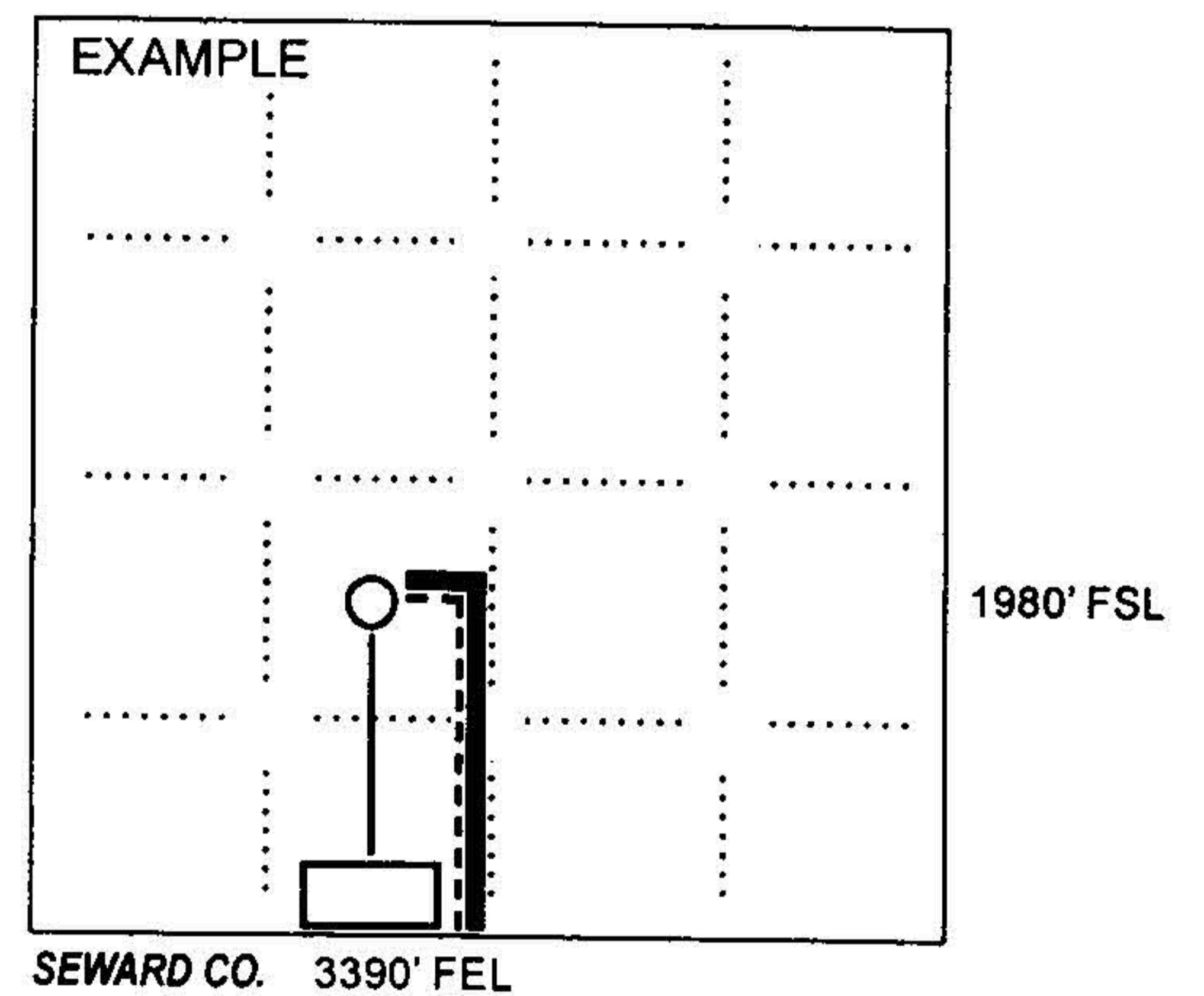
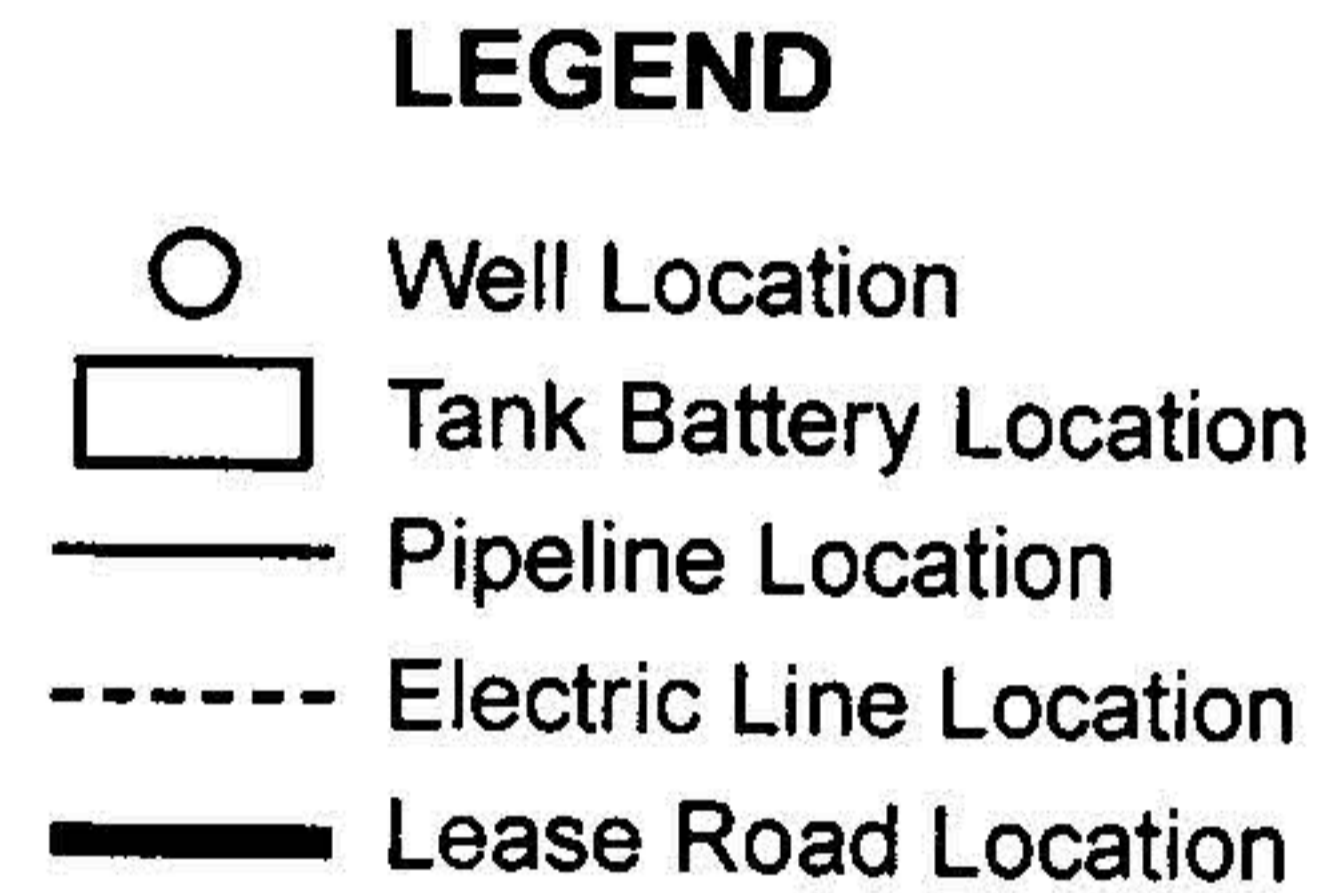
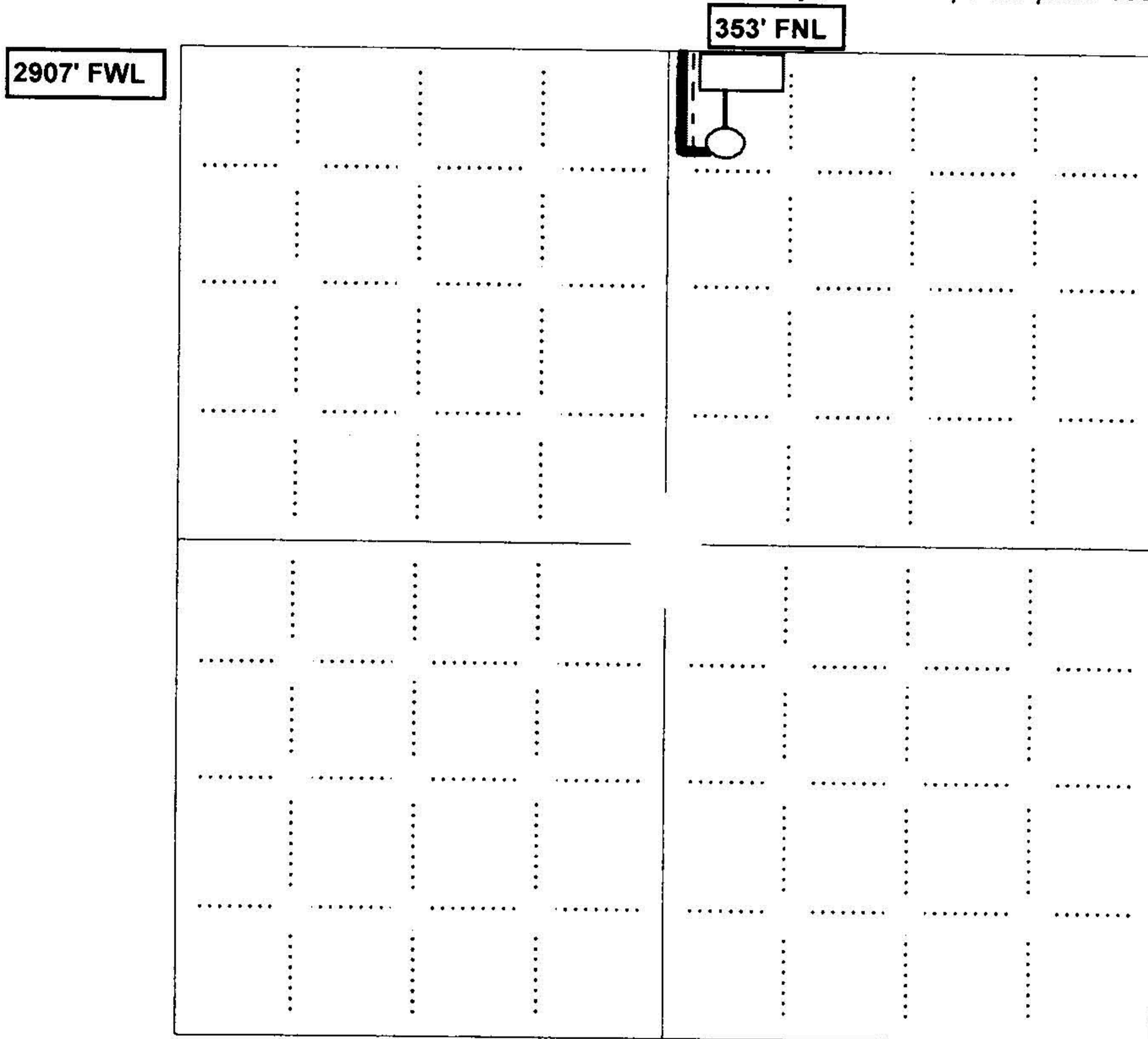

NOTE: In all cases locate the spot of the proposed drilling locaton.

In plotting the proposed location of the well, you must show:

1. The manner in which you are using the depicted plat by identifying section lines, i.e. 1 section, 1 section with 8 surrounding sections, 4 sections, etc.
2. The distance of the proposed drilling location from the south / north and east / west outside section lines.
3. The distance to the nearest lease or unit boundary line (in footage).
4. If proposed location is located within a prorated or spaced field a certificate of acreage attribution plat must be attached: (C0-7 for oil wells; CG-8 for gas wells).
5. The predicted locations of lease roads, tank batteries, pipelines, and electrical lines.

PROSPECT OIL & GAS CORPORATION ROSE/SIS LEASE

NE. 1/4, SECTION 12, T15S, R35W
RAWLINS COUNTY, KANSAS

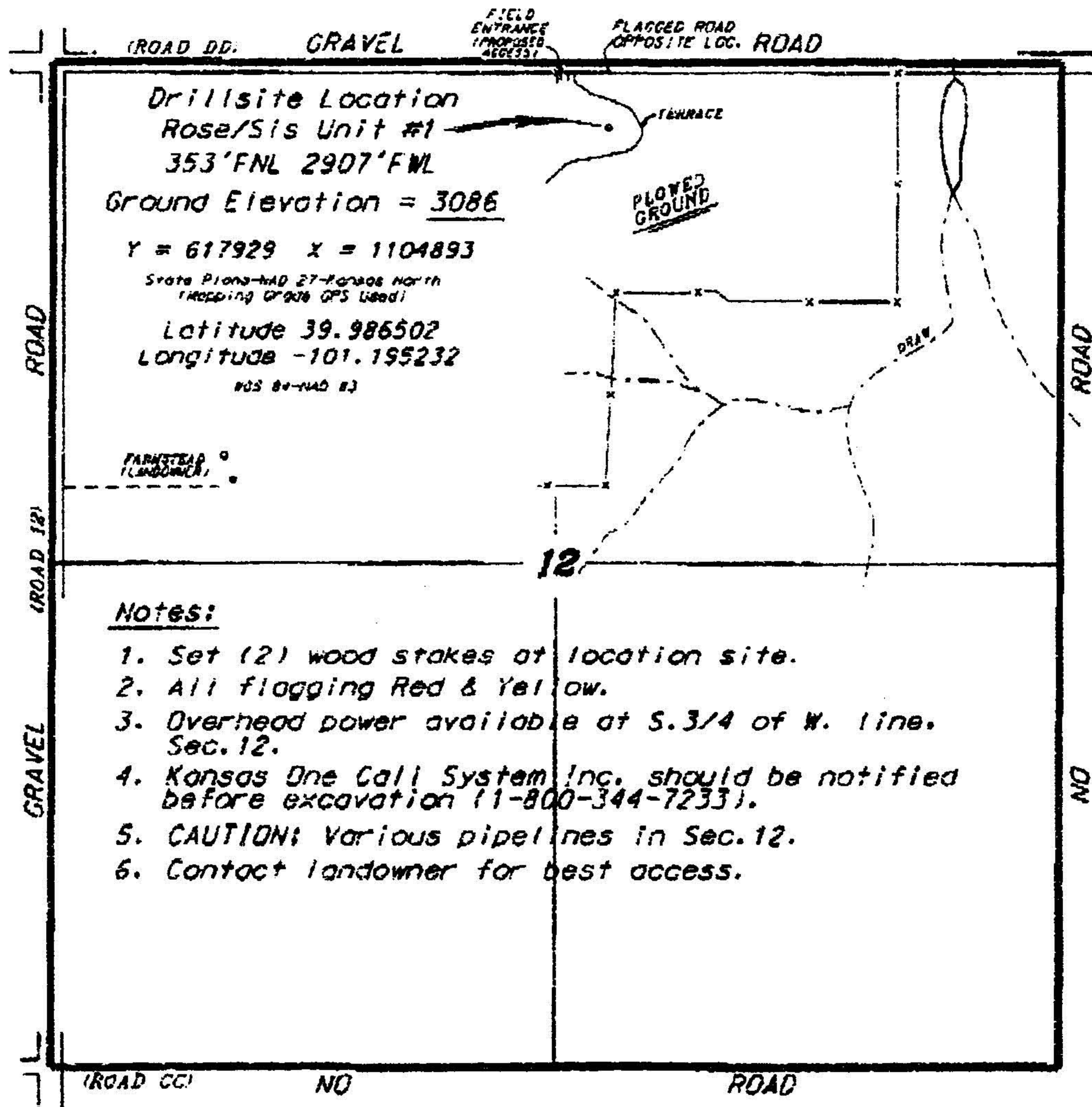

*Ingress and egress to location as shown on this plot is for usage only and may not be legally opened for public use. Contact landowner, tenant and county road department for access.

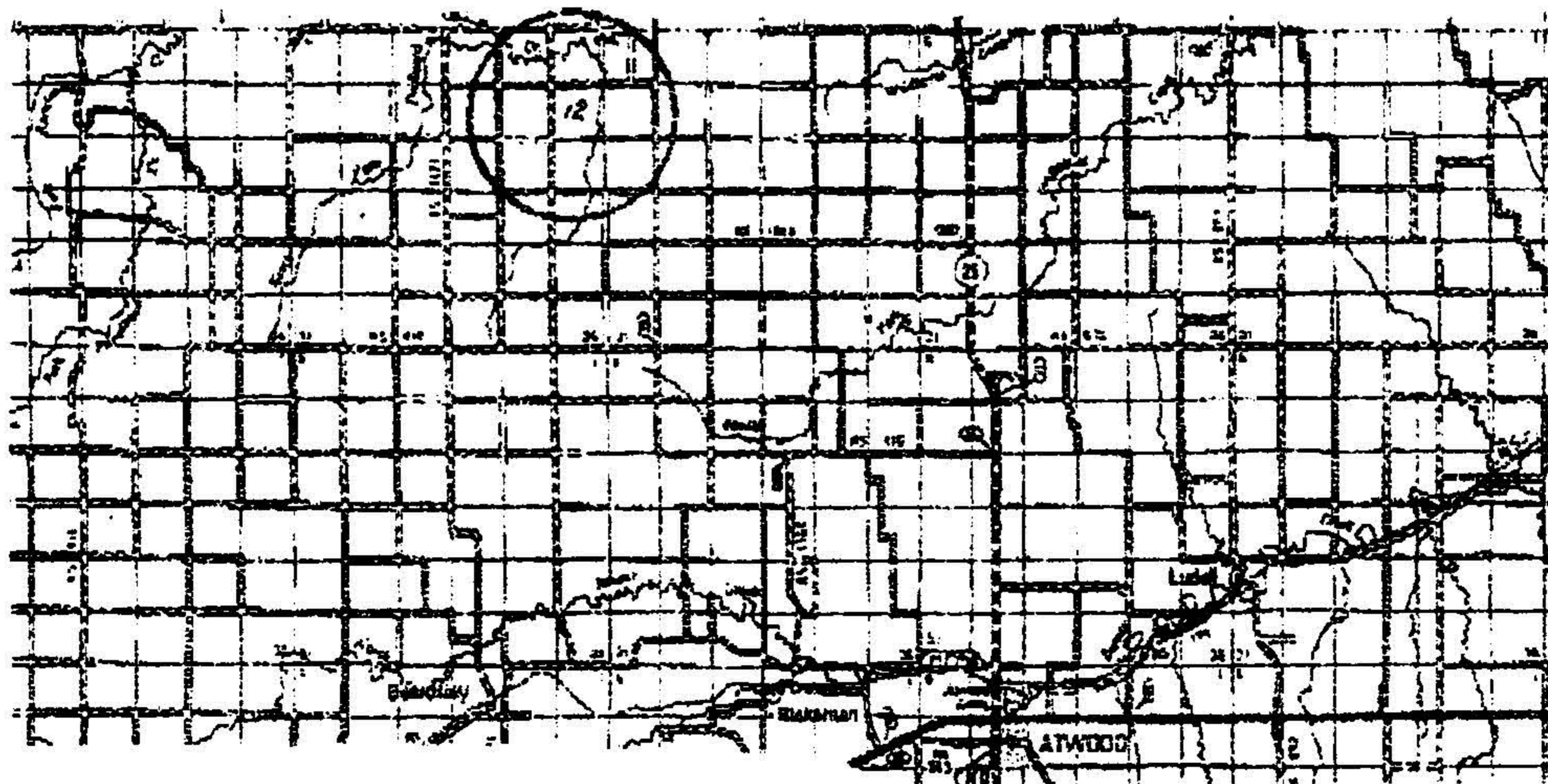

* Control data is based upon the best maps and photographs available to us and upon a regular section of land containing 640 acres.

* Appropriate section lines were determined using the normal standards of care of oilfield surveying practices in the state of Kansas. The section corners, which establish the precise section lines, were not necessarily located, and the exact location of the drillsite location in the section is not guaranteed. Therefore, the operator securing this service and operating this plot and all other parties relying thereon agree to hold Central Kansas Oilfield Services, Inc., its officers and employees harmless from all losses, suits and damages and hold parties released from any liability from incidental or consequential damages.

* Elevations derived from National Geodetic Vertical Datum.

Date August 25, 2016

CENTRAL KANSAS OILFIELD SERVICES, INC. (820)792-1977

LEP