



071525bar  
CRD NO.

# PRO-STAKE

Construction Site Staking



13119  
INVOICE NO.



Palomino Petroleum, Inc.  
OPERATOR

Trego County, KS  
COUNTY

#1 Laird  
LEASE NAME

Main = 1672' FNL - 465' FWL = 2381.6' = gr. elev.  
Alt. #1 = 1772' FNL - 465' FWL = 2382.9' = gr. elev.  
LOCATION SPOT

SCALE: 1" = 1000'  
DATE STAKED: Aug. 30<sup>th</sup>, 2016  
MEASURED BY: Burt W.  
DRAWN BY: Norby S.  
AUTHORIZED BY: Klee W. & Nick G.  
DATE REVISED:

P.O. Box 2324 Garden City, Kansas 67846  
Office/Fax: (620) 276-6159 – Cell: (620) 272-1499  
burt@prostakellc.com

### LEGEND

- ⊙ irr. well
- ⊕ water hydrant
- ⊙ tank battery
- ⊙ staked loc.
- ⊗ prod. well/aband. well
- house
- building
- G— gas line
- W— water line
- E— transmission powerline
- 3 phase powerline
- single phase powerline
- x—x—x— fence
- ▬ gravel/sand rd.
- ▬ gravel trail/lease rd.
- ▬ dirt rd.
- ▬ dirt trail/lease rd.
- ▬ Hwy/blacktop rd.

**DIRECTIONS:** From the SW side of Utica, KS, at the intersection of Hwy 4 & Jackson Ave / D Rd. – Now go 1 mile East on Hwy 4 – Now go 4 miles North on E Rd – Now go approx. 150' East on County Line Rd. – Now go 3 miles North on Go 82 / Tr 110 Ave. to the SW corner of section 18-15s-25w – Now go 0.5 mile North on Go 82 / Tr 110 Ave. to ingress stake East into – Now go approx. 430' East through prairie grass to ingress stake North into – Now go approx. 900' North through prairie grass into main staked location.  
**Final ingress must be verified with landowner or operator.**

*This drawing does not constitute a monumented survey or a land survey plat.  
This drawing is for construction purposes only.*

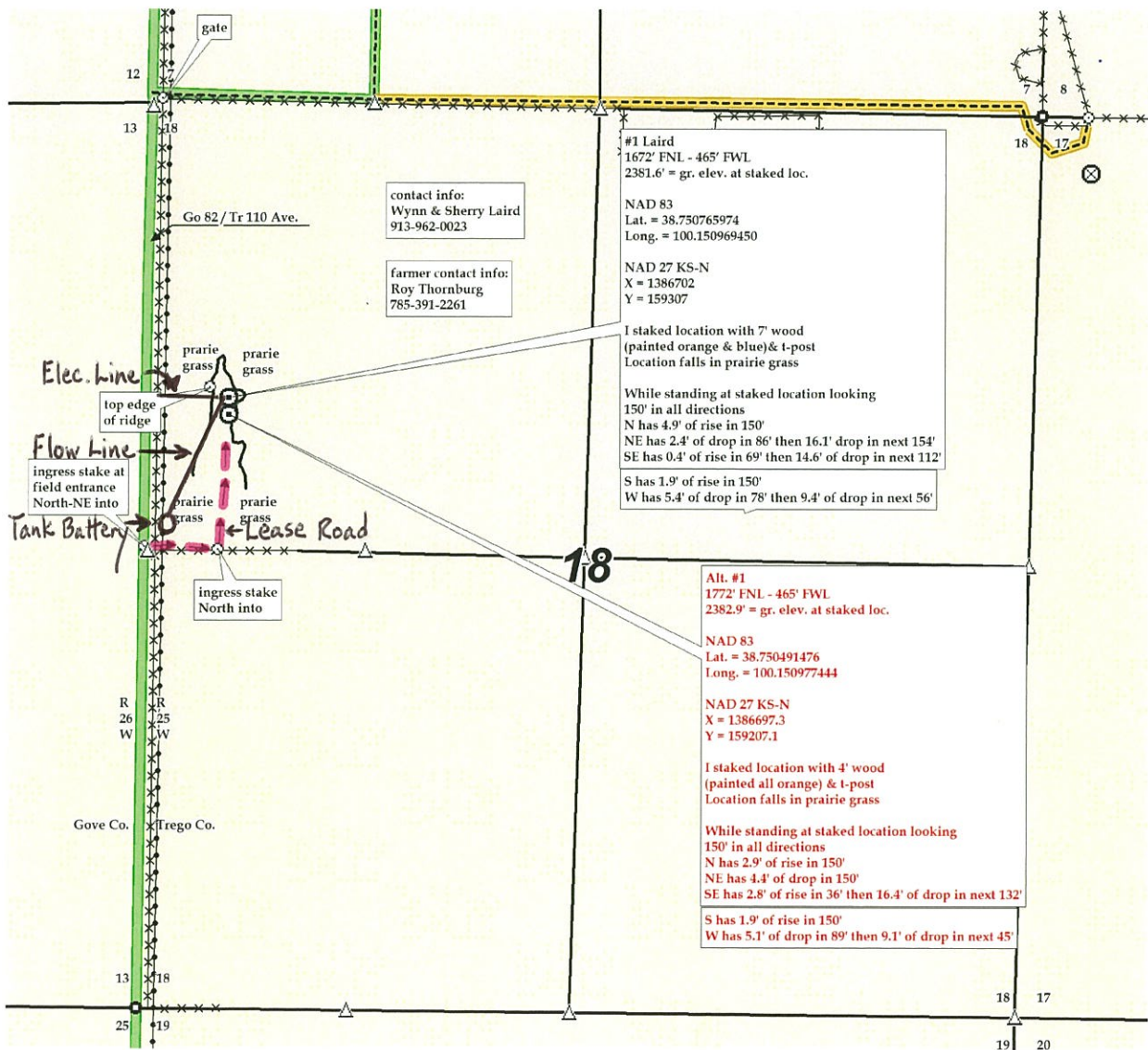



071525bar  
CRD NO.

# PRO-STAKE

LLC

Construction Site Staking

13119

INVOICE NO.



Palomino Petroleum, Inc.  
OPERATOR

Trego County, KS  
COUNTY

#1 Laird  
LEASE NAME

Main = 1672' FNL - 465' FWL = 2381.6' = gr. elev.  
Alt. #1 = 1772' FNL - 465' FWL = 2382.9' = gr. elev.  
LOCATION SPOT

SCALE: 1" = 1000'  
DATE STAKED: Aug. 30<sup>th</sup>, 2016  
MEASURED BY: Burt. W.  
DRAWN BY: Norby S.  
AUTHORIZED BY: Klee W. & Nick G.  
DATE REVISED:

P.O. Box 2324 Garden City, Kansas 67846  
Office/Fax: (620) 276-6159 – Cell: (620) 272-1499  
burt@prostakell.com

### LEGEND

- ⊙ irr. well
- ⊕ water hydrant
- ⊕ tank battery
- ⊙ staked loc.
- ⊗ prod. well/aband. well
- house
- building
- ⊕ gas line
- W— water line
- E— transmission powerline
- 3 phase powerline
- \* \* \* single phase powerline
- x-x-x- fence
- ⊖ gravel/sand rd.
- ⊖ gravel trail/lease rd.
- ⊖ dirt rd.
- ⊖ dirt trail/lease rd.
- ⊖ Hwy/blacktop rd.

**DIRECTIONS:** From the SW side of Utica, KS, at the intersection of Hwy 4 & Jackson Ave / D Rd. – Now go 1 mile East on Hwy 4 – Now go 4 miles North on E Rd – Now go approx. 150' East on County Line Rd. – Now go 3 miles North on Go 82 / Tr 110 Ave. to the SW corner of section 18-15s-25w – Now go 0.5 mile North on Go 82 / Tr 110 Ave. to ingress stake East into – Now go approx. 430' East through prairie grass to ingress stake North into – Now go approx. 900' North through prairie grass into main staked location.  
**Final ingress must be verified with landowner or operator.**

*This drawing does not constitute a monumented survey or a land survey plat.  
This drawing is for construction purposes only.*

