



TEMPORARY ABANDONMENT WELL APPLICATION

OPERATOR: License# _____
 Name: _____
 Address 1: _____
 Address 2: _____
 City: _____ State: _____ Zip: _____ + _____
 Contact Person: _____
 Phone: (_____) _____
 Contact Person Email: _____
 Field Contact Person: _____
 Field Contact Person Phone: (_____) _____

API No. 15- _____
 Spot Description: _____
 _____ - _____ - _____ - _____ Sec. _____ Twp. _____ S. R. _____ E W
 _____ feet from N / S Line of Section
 _____ feet from E / W Line of Section
 GPS Location: Lat: _____, Long: _____
(e.g. xx.xxxxx) (e.g. -xxx.xxxxx)
 Datum: NAD27 NAD83 WGS84
 County: _____ Elevation: _____ GL KB
 Lease Name: _____ Well #: _____
 Well Type: (check one) Oil Gas OG WSW Other: _____
 SWD Permit #: _____ ENHR Permit #: _____
 Gas Storage Permit #: _____
 Spud Date: _____ Date Shut-In: _____

	Conductor	Surface	Production	Intermediate	Liner	Tubing
Size						
Setting Depth						
Amount of Cement						
Top of Cement						
Bottom of Cement						

Casing Fluid Level from Surface: _____ How Determined? _____ Date: _____

Casing Squeeze(s): _____ to _____ w / _____ sacks of cement, _____ to _____ w / _____ sacks of cement. Date: _____
(top) (bottom) (top) (bottom)

Do you have a valid Oil & Gas Lease? Yes No

Depth and Type: Junk in Hole at _____ Tools in Hole at _____ Casing Leaks: Yes No Depth of casing leak(s): _____
(depth) (depth)

Type Completion: ALT. I ALT. II Depth of: DV Tool: _____ w / _____ sacks of cement Port Collar: _____ w / _____ sack of cement
(depth) (depth)

Packer Type: _____ Size: _____ Inch Set at: _____ Feet

Total Depth: _____ Plug Back Depth: _____ Plug Back Method: _____

Geological Data:

Formation Name	Formation Top	Formation Base	Completion Information
1. _____	At: _____	to _____ Feet	Perforation Interval _____ to _____ Feet or Open Hole Interval _____ to _____ Feet
2. _____	At: _____	to _____ Feet	Perforation Interval _____ to _____ Feet or Open Hole Interval _____ to _____ Feet

UNDER PENALTY OF PERJURY I HEREBY ATTEST THAT THE INFORMATION CONTAINED HEREIN IS TRUE AND CORRECT TO THE BEST OF MY KNOWLEDGE

Submitted Electronically

Do NOT Write in This Space - KCC USE ONLY	Date Tested: _____	Results: _____	Date Plugged: _____	Date Repaired: _____	Date Put Back in Service: _____
	Review Completed by: _____ Comments: _____				
TA Approved: <input type="checkbox"/> Yes <input type="checkbox"/> Denied Date: _____					

Mail to the Appropriate KCC Conservation Office:

	KCC District Office #1 - 210 E. Frontview, Suite A, Dodge City, KS 67801	Phone 620.225.8888
	KCC District Office #2 / UPGS - 3450 N. Rock Road, Building 600, Suite 601, Wichita, KS 67226	Phone 316.630.4000
	KCC District Office #3 - 1500 SW Seventh Steet, Chanute, KS 66720	Phone 620.432.2300
	KCC District Office #4 - 2301 E. 13th Street, Hays, KS 67601-2651	Phone 785.625.0550

Group: Examples Well: LMS Land #1 (acquired on: 09/22/16 06:15:24)

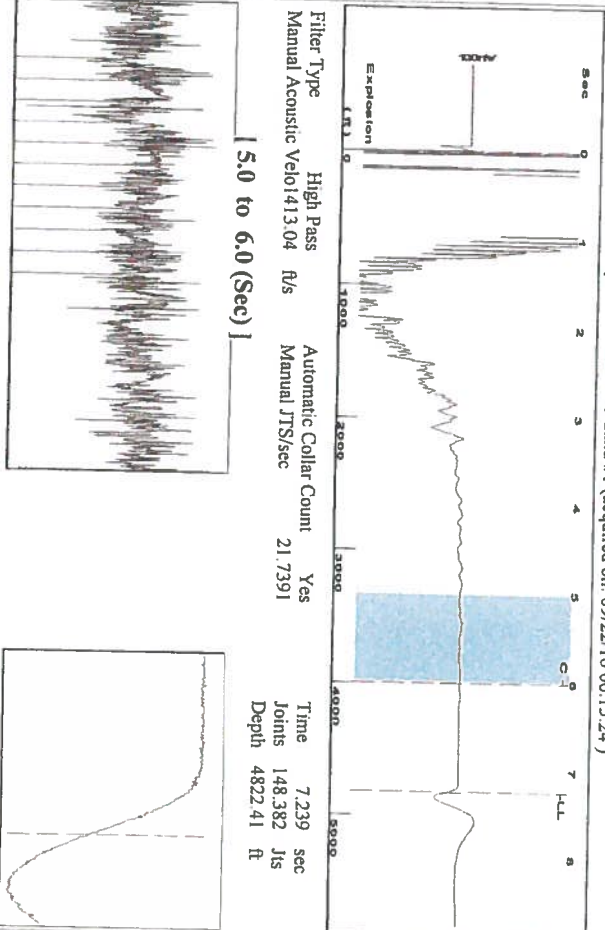

Filter Type High Pass
Manual Acoustic Velocity 13.04 R/s
Automatic Collar Count Yes
Manual JTS/sec 21.7391
Time 7.239 sec
Joints 148.382 J/s
Depth 4822.41 ft

Analysis Method: Automatic

Group: Examples Well: LMS Land #1 (acquired on: 09/22/16 06:15:24)

Production	Potential	Casing Pressure	Producing
Current			
Oil -*- 0.0 BBL/D		0.0 psi (g)	Annular Gas Flow -*- Mscf/D
Water -*- 0.0 BBL/D		Casing Pressure Buildup 0.0 psi	% Liquid 97 %
Gas -*- 0.0 Mscf/D			
IPR Method Vogel	Gas/Liquid Interface Pressure 1.7 psi (g)		
PBHP/SBHP 0.75	Liquid Level Depth 4822.41 ft		
Production Efficiency 39.7	Pump Intake Depth -*- ft		
Oil 40 deg API	Formation Depth 5419.00 ft		
Water 1.05 Sp.Gr:H2O			
Gas 0.68 Sp.Gr:AIR			
Acoustic Velocity 1332.34 ft/s			

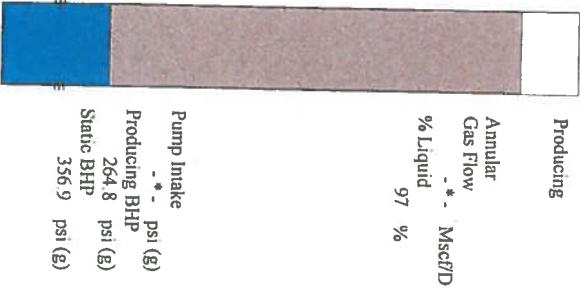

Formation Submergence
Total Gaseous Liquid Column HT (TVD) 597 ft
Equivalent Gas Free Liquid HT (TVD) 579 ft
Acoustic Test

Group: Examples Well: LMS Land #1 (acquired on: 09/22/16 06:15:24)

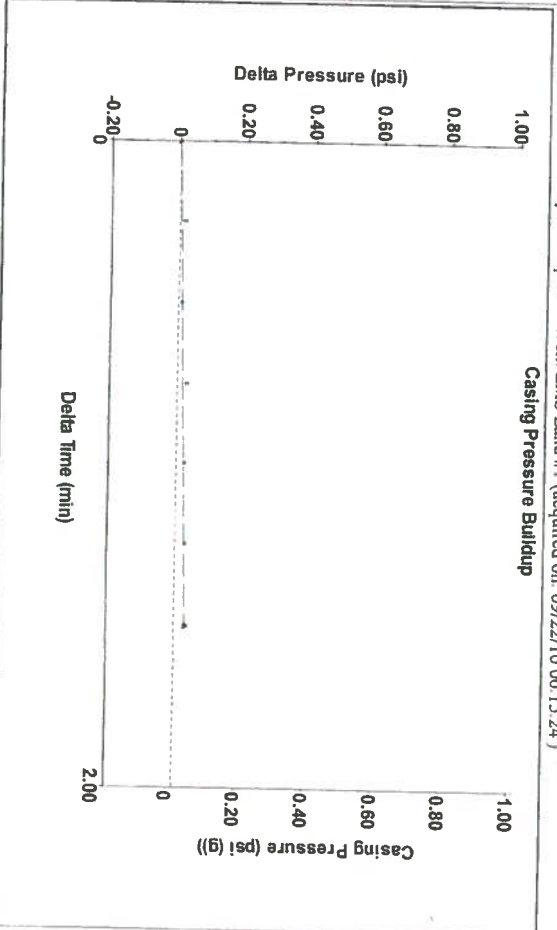

Change in Pressure 0.03 psi
Change in Time 1.50 min
PTI5491
Range 0 - 9 psi

Group: Examples Well: LMS Land #1 (acquired on: 09/22/16 06:15:24)

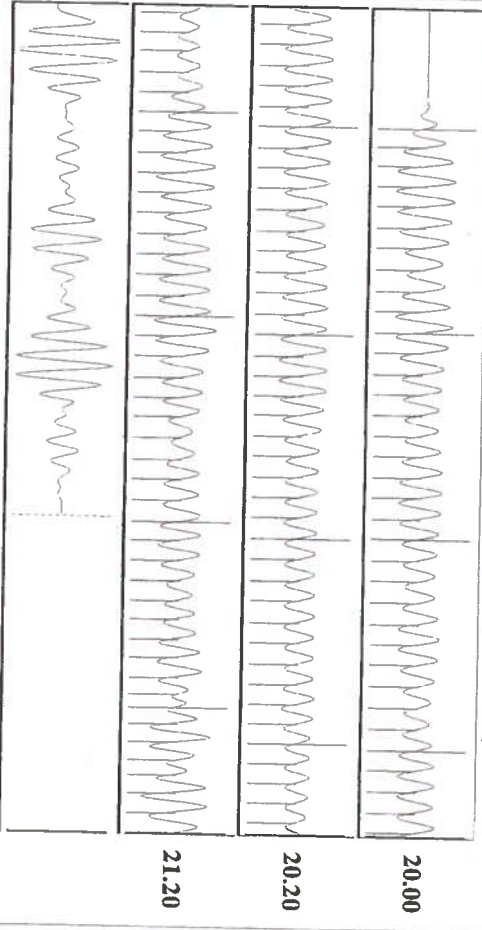

Acoustic Velocity	1332.34 ft/s	Joints counted	117
Joints Per Second	20.4975 J/s/sec	Joints to liquid level	148.382
Depth to liquid level	4822.41 ft	Filter Width	19.7391
Automatic Collar Count	Yes	Time to 1st Collar	0.288

Conservation Division
District Office No. 1
210 E. Frontview, Suite A
Dodge City, KS 67801



Phone: 620-225-8888
Fax: 620-225-8885
<http://kcc.ks.gov/>

Jay Scott Emler, Chairman
Shari Feist Albrecht, Commissioner
Pat Apple, Commissioner

Sam Brownback, Governor

September 27, 2016

Steven D. James
Western Operating Company
518 17TH ST STE 200
DENVER, CO 80202-4117

Re: Temporary Abandonment
API 15-187-21236-00-00
LMS LAND 1
NW/4 Sec.22-29S-41W
Stanton County, Kansas

Dear Steven D. James:

"Your temporary abandonment (TA) application for the well listed above has been approved. In accordance with K.A.R. 82-3-111 the TA status of this well will expire 09/27/2017.

- * If you return this well to service or plug it, please notify the District Office.
- * If you sell this well you are required to file a Transfer of Operator form, T-1.
- * If the well will remain temporarily abandoned, you must submit a new TA application, CP-111, before 09/27/2017.

You may contact me at the number above if you have questions.

Very truly yours,

Michael Maier"