



OIL FIELD SURVEYORS

BOX 8604 - PRATT, KS 67124  
(620) 672-6491

97161  
INVOICE NO.

MURFIN DRILLING CO. INC      2-2      RANK  
OPERATOR      NO.      FARM

STAFFORD      2      23s      12w      1425' FNL. & 340' FWL. of Sec  
COUNTY      S      T      R      LOCATION

ELEVATION: 1829' GR

▲  
N  
MURFIN DRILLING CO INC  
250 N WATER, SUITE 300  
WICHITA, KS 67202

AUTHORIZED BY: Sarah Kersetter

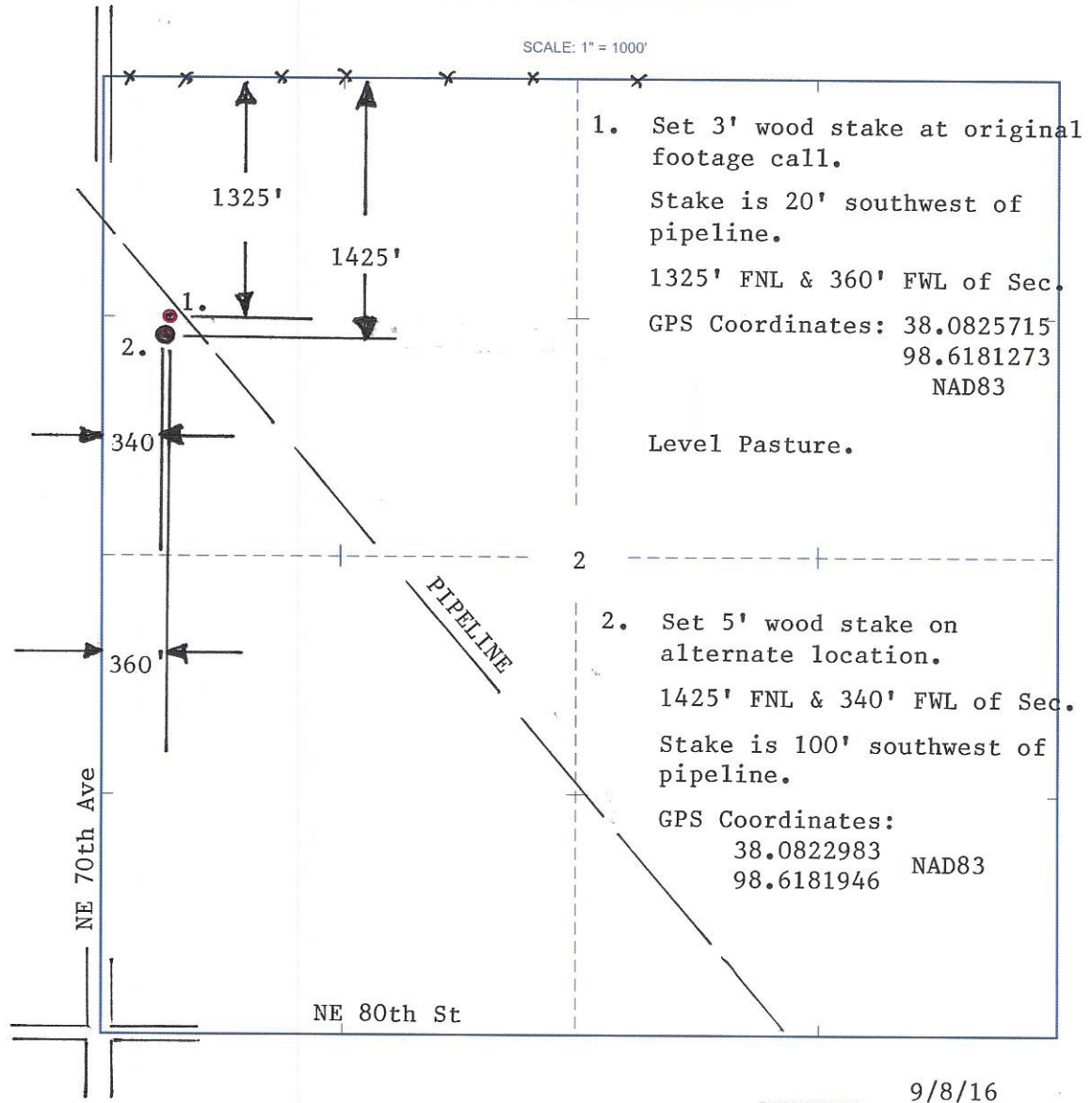

1. Set 3' wood stake at original footage call.  
Stake is 20' southwest of pipeline.  
1325' FNL & 360' FWL of Sec.  
GPS Coordinates: 38.0825715  
98.6181273  
NAD83

2. Set 5' wood stake on alternate location.  
1425' FNL & 340' FWL of Sec.  
Stake is 100' southwest of pipeline.  
GPS Coordinates: 38.0822983  
98.6181946  
NAD83

DATE STAKED: 9/8/16

T. 22 S.

T. 23 S.

4215

5'

4214

Hudson SE, KS Scale: 1" = 0.189MI 305MT 1,000Ft, 1 MI = 5,280', 1 cm = 120Mt

