



072064L
CRD NO.

PRO-STAKE

LLC

13125
INVOICE NO.



Construction Site Staking

P.O. Box 2324 Garden City, Kansas 67846
Office/Fax: (620) 276-6159 – Cell: (620) 272-1499
burt@prostakellc.com

Palomino Petroleum, Inc.
OPERATOR

Scott County, KS
COUNTY

#1 Danfield 22
LEASE NAME

1802' FNL - 335' FWL
LOCATION SPOT

3064.6'
GR. ELEVATION

22 **20s** **34w**
Sec. Twp. Rng.

SCALE: 1" = 1000'
DATE STAKED: Sept. 6th, 2016
MEASURED BY: Kent C.
DRAWN BY: Norby S.
AUTHORIZED BY: Klee W. & Nick
DATE REVISED:



LEGEND

- ⊙ irr. well
- G— gas line
- ⊕ water hydrant
- W— water line
- ⊛ tank battery
- E— transmission powerline
- ⊙ staked loc.
- 3 phase powerline
- ⊗ prod. well/aband. well
- * * single phase powerline
- house
- x—x—x— fence
- building
- gravel/sand rd.
- gravel trail/lease rd.
- dirt rd.
- dirt trail/lease rd.
- Hwy/blacktop rd.

DIRECTIONS: From North side of Friend, KS at the intersection of Finney-Scott Rd. & Hope St. – Now go 9 miles West on Finney-Scott Rd. – Now go 2 miles North on Cherokee Rd. to the SW corner of section 22-20s-34w – Now go 0.7 mile North on Cherokee Rd. to ingress stake East into – Now go 335' East through wheat stubble, into staked location.

Final ingress must be verified with landowner or operator.

This drawing does not constitute a monumented survey or a land survey plat. This drawing is for construction purposes only.

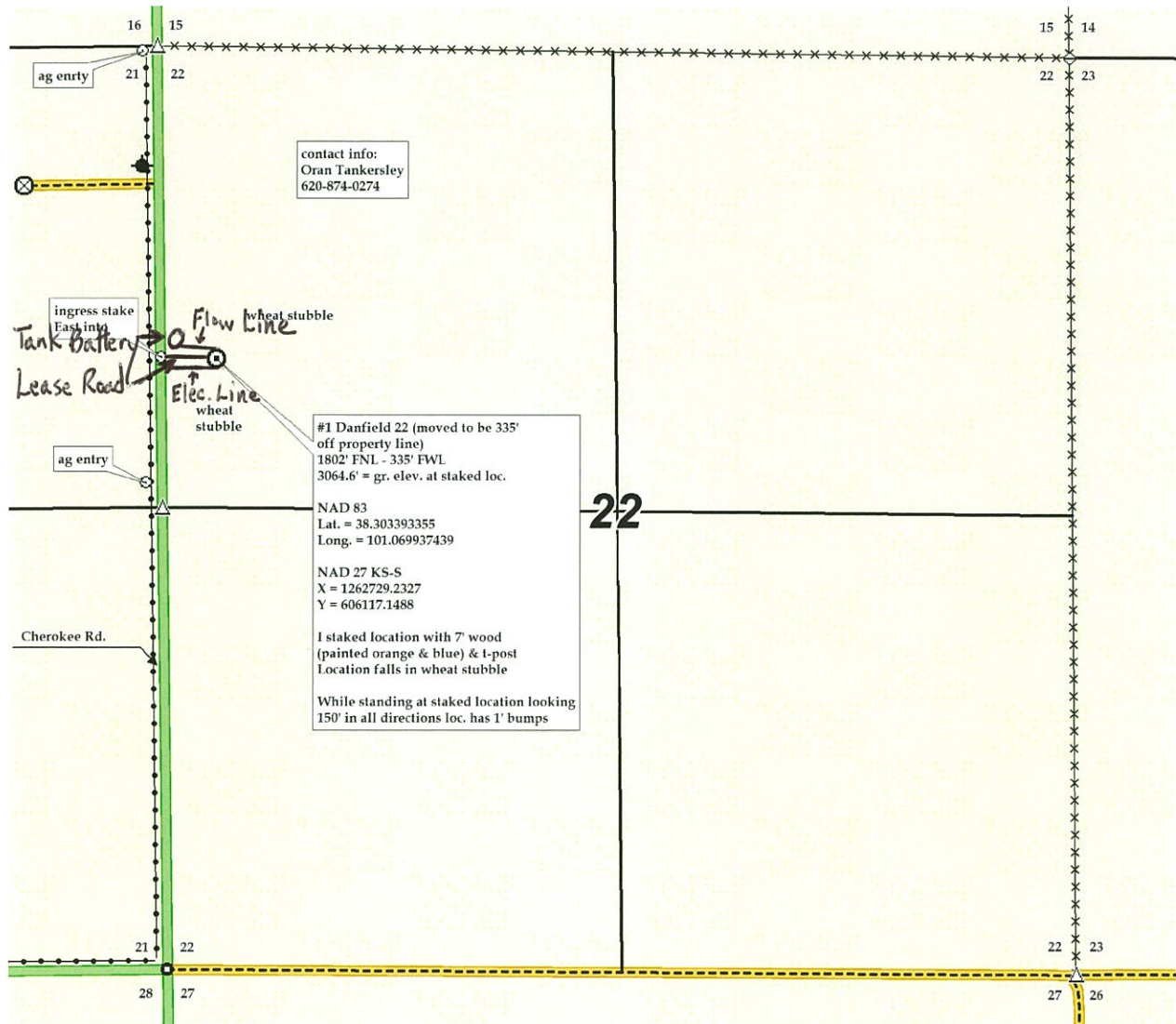



072064L
CRD NO.

PRO-STAKE

LLC

Construction Site Staking

13125
INVOICE NO.



P.O. Box 2324 Garden City, Kansas 67846
Office/Fax: (620) 276-6159 – Cell: (620) 272-1499
burt@prostakell.com

Palomino Petroleum, Inc.
OPERATOR

Scott County, KS
COUNTY

22 **20s** **34w**
Sec. Twp. Rng.

#1 Danfield 22
LEASE NAME

1802' FNL - 335' FWL
LOCATION SPOT

3064.6'
GR. ELEVATION

SCALE: 1" = 1000'
DATE STAKED: Sept. 6th, 2016
MEASURED BY: Kent C.
DRAWN BY: Norby S.
AUTHORIZED BY: Klee W. & Nick
DATE REVISED:



LEGEND

- ⊙ irr. well
- ⊕ water hydrant
- ⊖ tank battery
- ⊙ staked loc.
- ⊗ prod. well/aband. well
- house
- building
- G— gas line
- W— water line
- E— transmission powerline
- 3 phase powerline
- * * * single phase powerline
- x—x— fence
- ▬ gravel/sand rd.
- ▬ gravel trail/lease rd.
- ▬ dirt rd.
- ▬ dirt trail/lease rd.
- ▬ Hwy/blacktop rd.

DIRECTIONS: From North side of Friend, KS at the intersection of Finney-Scott Rd. & Hope St. – Now go 9 miles West on Finney-Scott Rd. – Now go 2 miles North on Cherokee Rd. to the SW corner of section 22-20s-34w – Now go 0.7 mile North on Cherokee Rd. to ingress stake East into – Now go 335' East through wheat stubble, into staked location.
Final ingress must be verified with landowner or operator.

*This drawing does not constitute a monumented survey or a land survey plat.
This drawing is for construction purposes only.*

