



001931
CRD NO.

PRO-STAKE

LLC

Construction Site Staking

13154
INVOICE NO.



P.O. Box 2324 Garden City, Kansas 67846
Office/Fax: (620) 276-6159 – Cell: (620) 272-1499
burt@prostakellc.com

LEGEND

- ⊙ irr. well
- ⊕ water hydrant
- ⊙ tank battery
- ⊙ staked loc.
- ⊗ prod. well/aband. well
- ▣ house
- ▣ building
- G— gas line
- W— water line
- E— transmission powerline
- 3 phase powerline
- single phase powerline
- x—x—x—x—x fence
- ▬ gravel/ sand rd.
- ▬ gravel trail/ lease rd.
- ▬ dirt rd.
- ▬ dirt trail/ lease rd.
- ▬ Hwy/ blacktop rd.

Palomino Petroleum, Inc.
OPERATOR

Scott County, KS
COUNTY

30 **19s** **31w**
Sec. Twp. Rng.

#1 Yager
LEASE NAME

947' FNL - 335' FWL
LOCATION SPOT

SCALE: 1" = 1000'
DATE STAKED: Sept. 26th, 2016
MEASURED BY: Kent C.
DRAWN BY: Norby S.
AUTHORIZED BY: Klee W. & Nick G.
DATE REVISED:

2979.9'
GR. ELEVATION



DIRECTIONS: From the center of Scott city, KS at the intersection of Hwy 96 & Hwy 83 – Now go 8 miles South on Hwy 83 – Now go 6 miles East on Rd. 70 to the SW corner of section 30-19s-31w & ingress stake North into – Now go 0.8 mile North on trail to ingress stake East into – Now go 335' East trough wheat stubble into staked location.

Final ingress must be verified with landowner or operator.
This drawing does not constitute a monumented survey or a land survey plat.
This drawing is for construction purposes only.

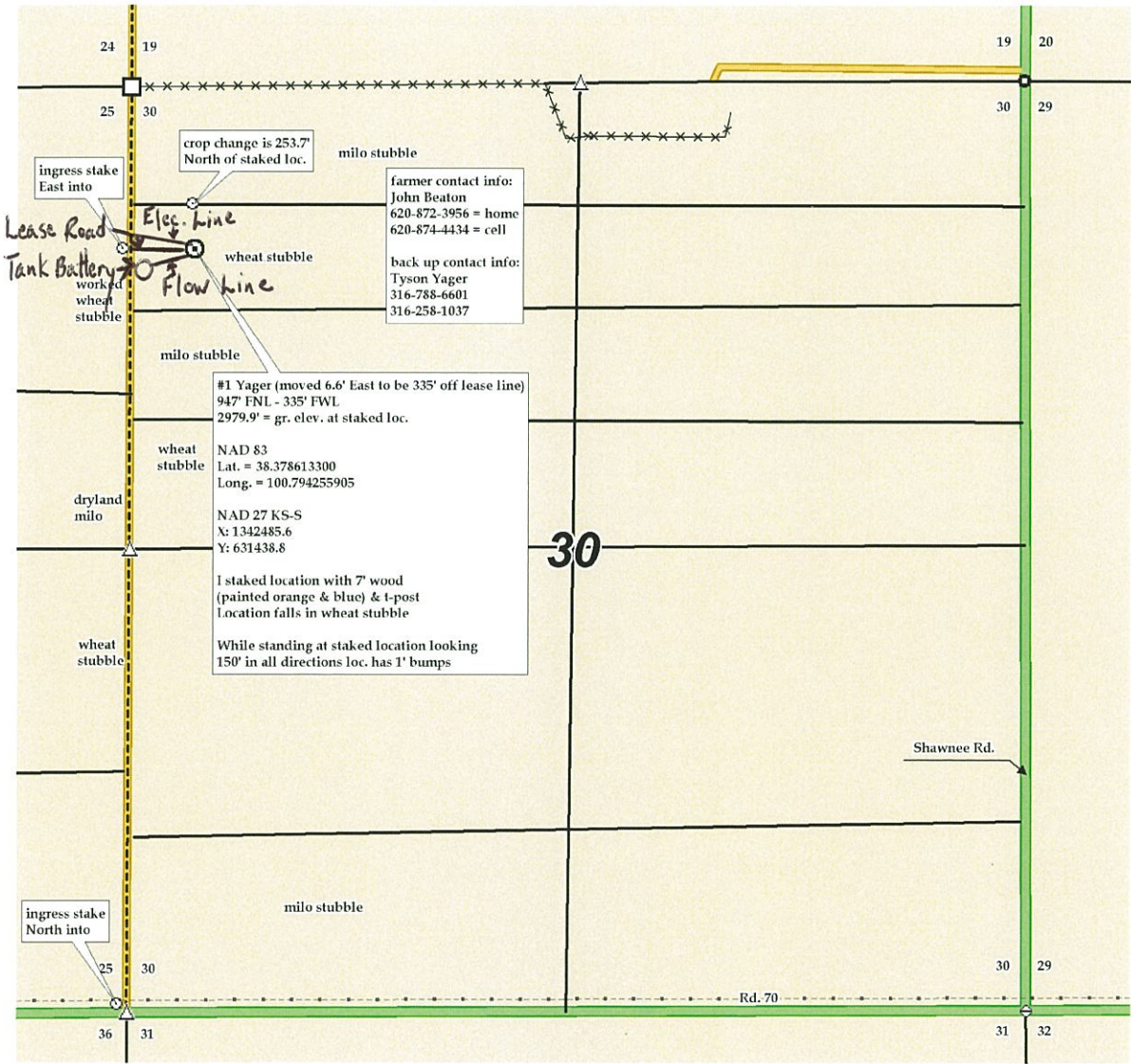



001931
CRD NO.

PRO-STAKE

LLC

Construction Site Staking

13154
INVOICE NO.



P.O. Box 2324 Garden City, Kansas 67846
Office/Fax: (620) 276-6159 – Cell: (620) 272-1499
burt@prostakellc.com

LEGEND

- ⊙ irr. well
- ⊕ water hydrant
- ⊙ tank battery
- ⊙ staked loc.
- ⊗ prod. well/aband. well
- house
- building
- G— gas line
- W— water line
- E— transmission powerline
- 3 phase powerline
- • • single phase powerline
- x—x—x— fence
- ▬ gravel/ sand rd.
- ▬ gravel trail/ lease rd.
- ▬ dirt rd.
- ▬ dirt trail/ lease rd.
- ▬ Hwy/ blacktop rd.

Palomino Petroleum, Inc.
OPERATOR

Scott County, KS
COUNTY

30 19s 31w
Sec. Twp. Rng.

#1 Yager
LEASE NAME

947' FNL - 335' FWL
LOCATION SPOT

SCALE: 1" = 1000'
DATE STAKED: Sept. 26th, 2016
MEASURED BY: Kent C.
DRAWN BY: Norby S.
AUTHORIZED BY: Klee W. & Nick G.
DATE REVISED:



DIRECTIONS: From the center of Scott city, KS at the intersection of Hwy 96 & Hwy 83 – Now go 8 miles South on Hwy 83 – Now go 6 miles East on Rd. 70 to the SW corner of section 30-19s-31w & ingress stake North into – Now go 0.8 mile North on trail to ingress stake East into – Now go 335' East through wheat stubble into staked location.

Final ingress must be verified with landowner or operator.
This drawing does not constitute a monumented survey or a land survey plat.
This drawing is for construction purposes only.

2979.9'
GR. ELEVATION

