

For KCC Use ONLY

API # 15 - _____

IN ALL CASES PLOT THE INTENDED WELL ON THE PLAT BELOW

In all cases, please fully complete this side of the form. Include items 1 through 5 at the bottom of this page.

Operator: River Rock Operating, LLC
 Lease: Taylor, Wayne L.
 Well Number: 1-2
 Field: Cherokee Basin Coal Area

Number of Acres attributable to well: 40
 QTR/QTR/QTR/QTR of acreage: _____ - SW - SE - _____

Location of Well: County: Neosho
 _____ feet from N / S Line of Section
 _____ feet from E / W Line of Section
 Sec. 1 Twp. 29 S. R. 17 E W

Is Section: Regular or Irregular

If Section is Irregular, locate well from nearest corner boundary.

Section corner used: NE NW SE SW

PLAT

Show location of the well. Show footage to the nearest lease or unit boundary line. Show the predicted locations of lease roads, tank batteries, pipelines and electrical lines, as required by the Kansas Surface Owner Notice Act (House Bill 2032). You may attach a separate plat if desired.

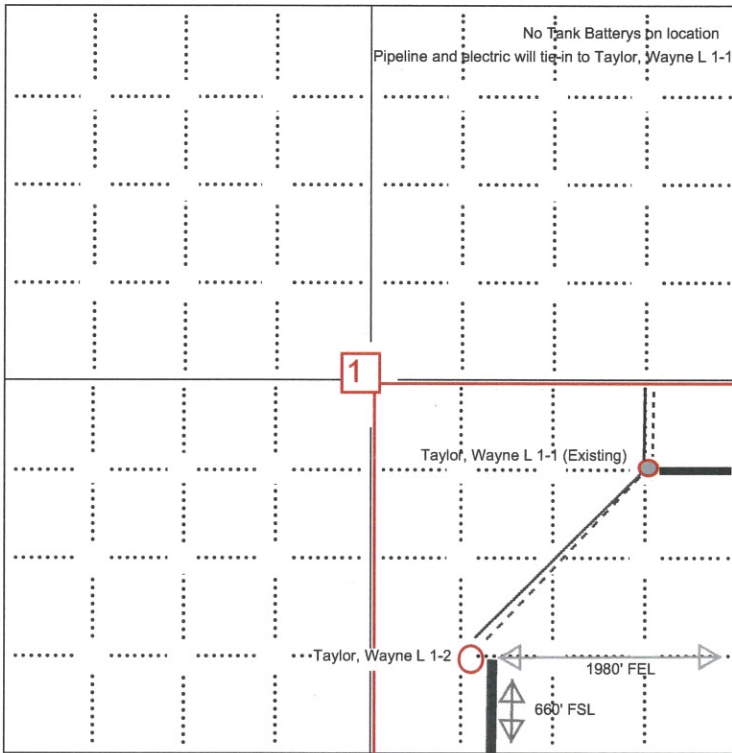

LEGEND

- Well Location
- Tank Battery Location
- Pipeline Location
- Electric Line Location
- Lease Road Location

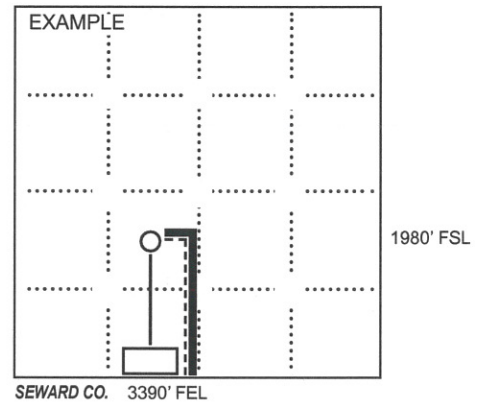

NOTE: In all cases locate the spot of the proposed drilling locaton.

In plotting the proposed location of the well, you must show:

1. The manner in which you are using the depicted plat by identifying section lines, i.e. 1 section, 1 section with 8 surrounding sections, 4 sections, etc.
2. The distance of the proposed drilling location from the south / north and east / west outside section lines.
3. The distance to the nearest lease or unit boundary line (in footage).
4. If proposed location is located within a prorated or spaced field a certificate of acreage attribution plat must be attached: (CO-7 for oil wells; CG-8 for gas wells).
5. The predicted locations of lease roads, tank batteries, pipelines, and electrical lines.

Neosho County County, Kansas
660'FSL-660'FWL in SE/4 Section 1, Township 29S, Range 17E

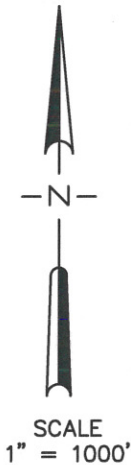
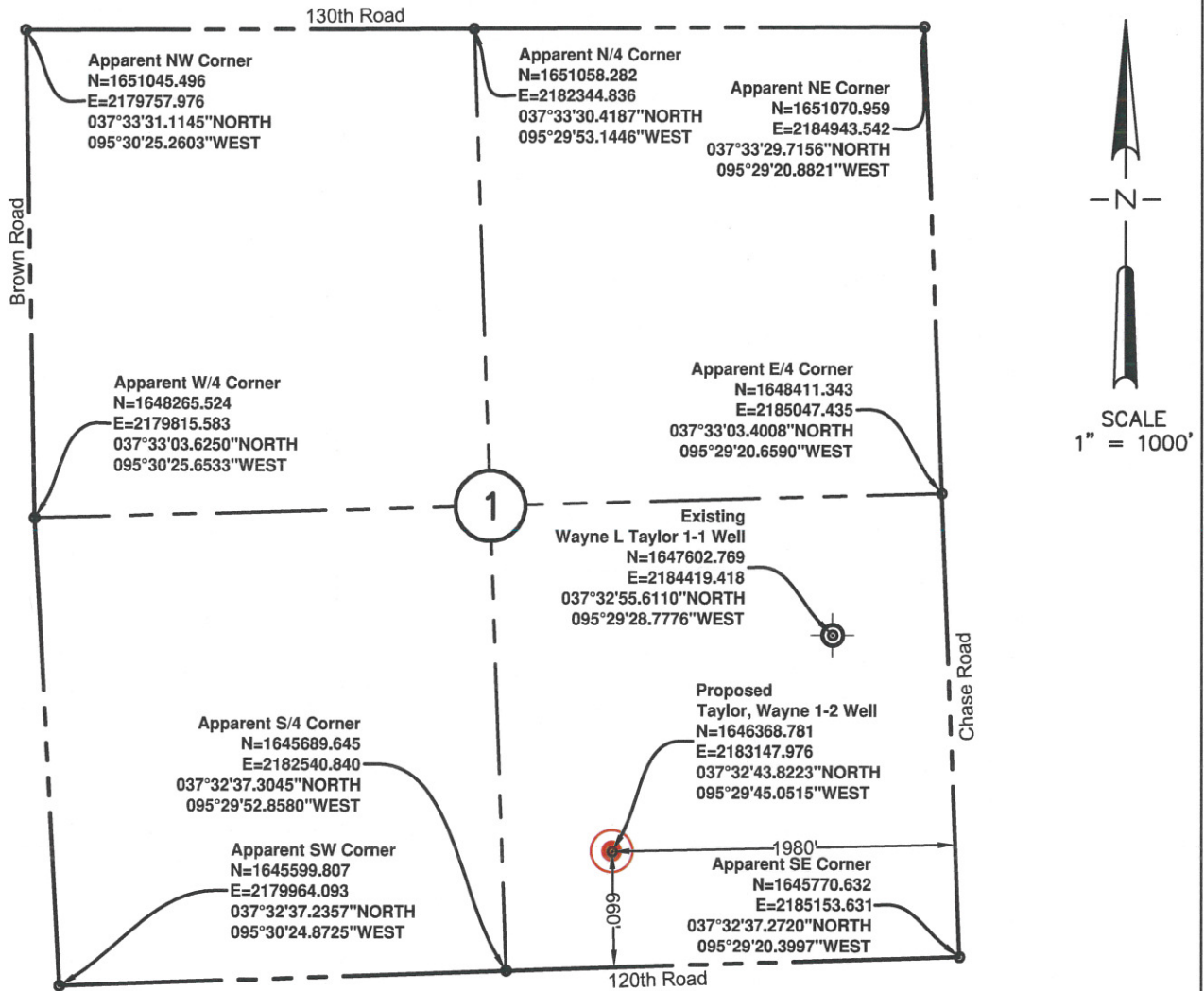

Operator: River Rock Operating LLC Topography & Vegetation Terraced farm land.
 Lease Name: Taylor, Wayne 1-2 Best Accessibility to Well Location 120th Road, directly south of site.

Ground Elevation @ Stake: 975.8 (NAVD 88)
 Datum: NAD83
 Lat: 37°32'43.8223"N
 Long: 95°29'45.0515"W
 Lat: 37.545506194N
 Long: 95.495847639W

Directions from Town or Highway Junction From the intersection of US Highway 169 and State Highway 47, then west 1 miles to Chase Road, then north 1 mile to the SE Corner of Section 1.

State Plane Coordinates: US Feet
 Zone: Kansas South (NAD83)
 N: 1,646,368.781
 E: 2,183,147.976
 Field Staking on: _____
 Date Drawn: September 26, 2016
 Good Drill Site? _____
 Alternate Location None

Professional Land Surveyor Certification
 I, Kent Mace, Kansas Land Surveyor #1519, do hereby certify that Taylor, Wayne 1-2 Well Survey was conducted under my direct supervision and the attached Well Survey Report was prepared by me.



Mobile Phone (405)406-3238
 Office Phone (405)366-8541
 www.Lemke-LS.com
 Certificate of Authorization #LS180
 3228 BART CONNER DRIVE - NORMAN, OKLAHOMA 73072

Surveyed By:	KM
Drawn By:	KM
Approved By:	KM
Date:	9/26/2016
Scale:	1"=1000'
Project No:	RIRS162350

MAP VIEW OF SECTION 10
 TAYLOR, WAYNE 1-2
 SE/4, SECTION 1-T29S-R17E, NEOSHO COUNTY, KS

River Rock Operating LLC
 211 N. ROBINSON, SUITE 200
 OKLAHOMA CITY, OK 73102

Revision Version No.	
Sheet 4 of 5	