

For KCC Use ONLY

API # 15 - _____

IN ALL CASES PLOT THE INTENDED WELL ON THE PLAT BELOW

In all cases, please fully complete this side of the form. Include items 1 through 5 at the bottom of this page.

Operator: _____

Lease: _____

Well Number: _____

Field: _____

Number of Acres attributable to well: _____

QTR/QTR/QTR/QTR of acreage: _____ - _____ - _____ - _____

Location of Well: County: _____

_____ feet from N / S Line of Section

_____ feet from E / W Line of Section

Sec. _____ Twp. _____ S. R. _____ E W

Is Section: Regular or Irregular

If Section is Irregular, locate well from nearest corner boundary.

Section corner used: NE NW SE SW

PLAT

Show location of the well. Show footage to the nearest lease or unit boundary line. Show the predicted locations of lease roads, tank batteries, pipelines and electrical lines, as required by the Kansas Surface Owner Notice Act (House Bill 2032). You may attach a separate plat if desired.

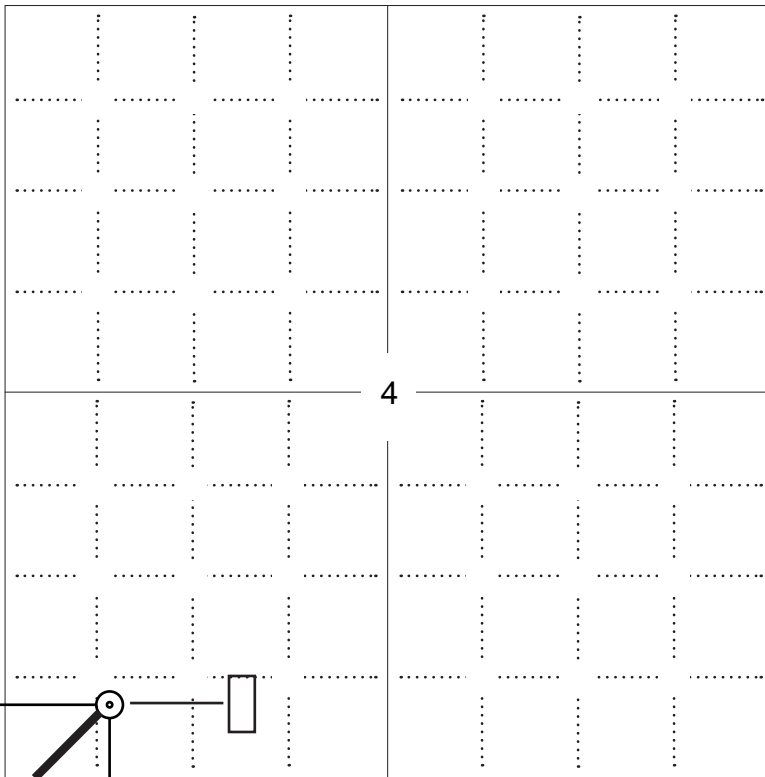

LEGEND

- Well Location
- Tank Battery Location
- Pipeline Location
- Electric Line Location
- Lease Road Location

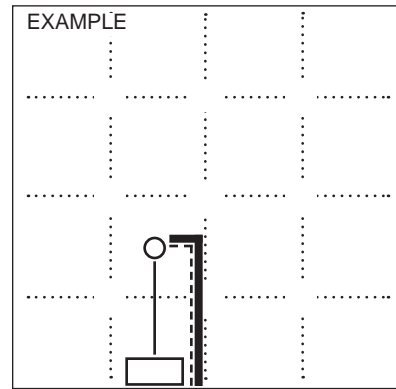

NOTE: In all cases locate the spot of the proposed drilling location.

500 ft.

In plotting the proposed location of the well, you must show:

1. The manner in which you are using the depicted plat by identifying section lines, i.e. 1 section, 1 section with 8 surrounding sections, 4 sections, etc.
2. The distance of the proposed drilling location from the south / north and east / west outside section lines.
3. The distance to the nearest lease or unit boundary line (in footage).
4. If proposed location is located within a prorated or spaced field a certificate of acreage attribution plat must be attached: (C0-7 for oil wells; CG-8 for gas wells).
5. The predicted locations of lease roads, tank batteries, pipelines, and electrical lines.



093329bar
CRD NO.

PRO-STAKE

LLC

Construction Site Staking

13155
INVOICE NO.



P.O. Box 2324 Garden City, Kansas 67846
Office/Fax: (620) 276-6159 – Cell: (620) 272-1499
burt@prostakellc.com

LEGEND

- ⊗ irr. well
- G— gas line
- ▬ gravel/ sand rd.
- ⊕ water hydrant
- W— water line
- ▬ gravel trail/ lease rd.
- ⊖ tank battery
- E— transmission powerline
- ▬ dirt rd.
- ⊙ staked loc.
- 3 phase powerline
- ▬ dirt trail/ lease rd.
- ⊗ prod. well/ aband. well
- - - single phase powerline
- ▬ Hwy/ blacktop rd.
- house
- x - x - x fence
- building

O'Brien Energy Resources Corp.
OPERATOR

Meade County, KS
COUNTY

4 33s 29w
Sec. Twp. Rng.

Keystone #2-4 (restake)
LEASE NAME

500' FSL - 716' FWL
LOCATION SPOT

SCALE: 1" = 1000'
DATE STAKED: Sept. 28th, 2016
MEASURED BY: Kent C.
DRAWN BY: Norby S.
AUTHORIZED BY: Paul W. & Roger P.
DATE REVISED:

2584.8'
GR. ELEVATION



DIRECTIONS: From the NE side of Plains, KS at the intersection of Hwy 160 & Hwy 54 – Now go 0.8 mile SW on Hwy 54 – Now go 3.3 miles South on 5 Rd. – Now go 4 miles East on S Rd. – Now go 0.8 mile South on 9 Rd. to ingress stake East into – Now go 0.3 mile East on lease rd. to cattle guard & “Y” in lease rd. – Now go 0.3 mile SE & East to cattle guard – Now go 0.4 mile NE & East on lease rd. to “Y” in lease rd. – Now go 0.1 mile South on trail to “Y” in trail – Now go 0.1 mile SE on trail – Now go approx. 1420'/ 0.3 mile East-NE, NE & North through pasture, into staked location.

Final ingress must be verified with landowner or operator.
This drawing does not constitute a monumented survey or a land survey plat.
This drawing is for construction purposes only.

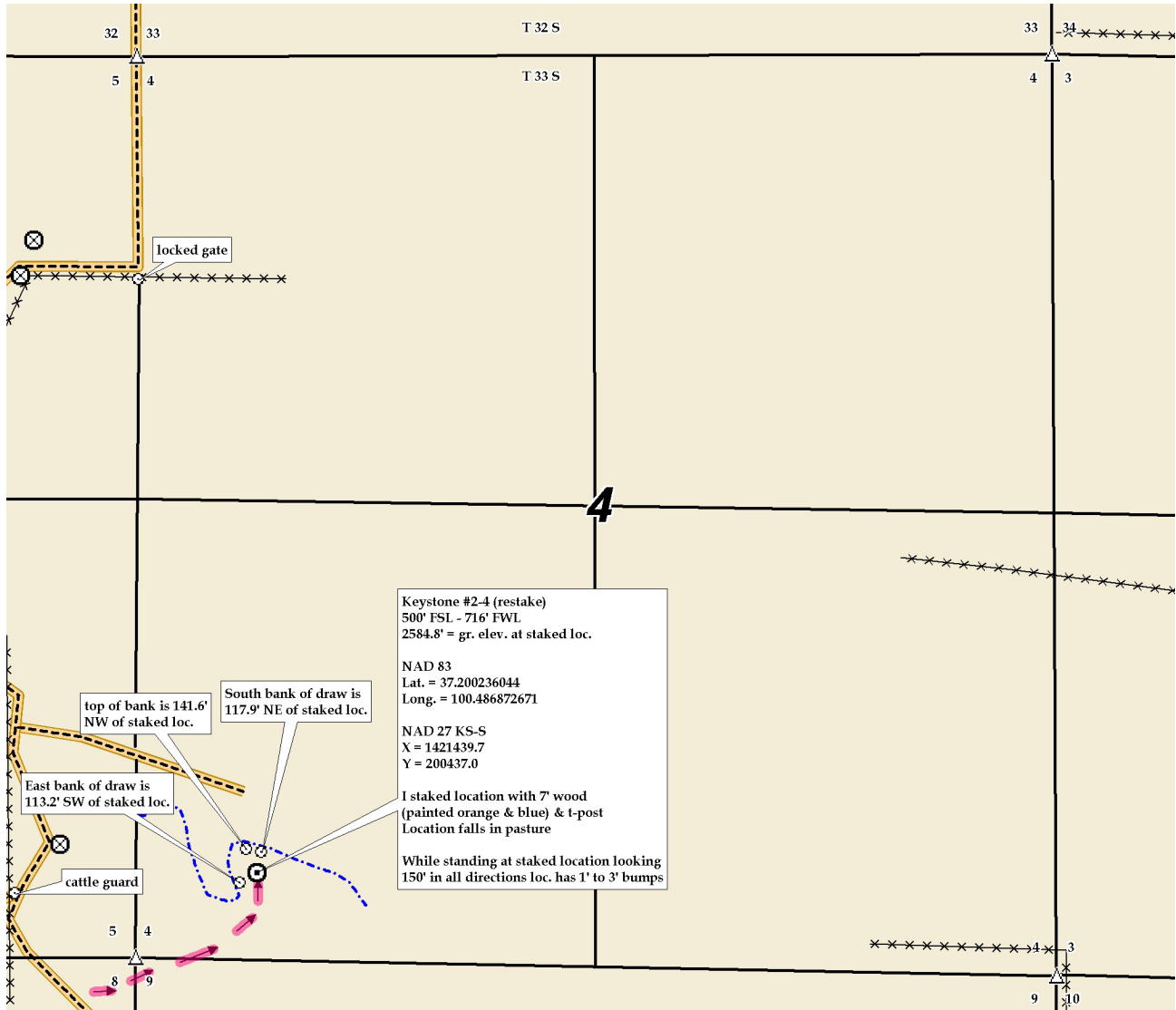



093329bar
CRD NO.

PRO-STAKE

Construction Site Staking

LLC

13155
INVOICE NO.



P.O. Box 2324 Garden City, Kansas 67846
Office/Fax: (620) 276-6159 – Cell: (620) 272-1499
burt@prostakellc.com

LEGEND

- ⊙ irr. well
- ⊕ water hydrant
- ⊙ tank battery
- ⊙ staked loc.
- ⊙ prod. well/aband. well
- house
- building
- G— gas line
- W— water line
- E— transmission powerline
- 3 phase powerline
- single phase powerline
- x—x—x— fence
- ▬ gravel/ sand rd.
- ▬ gravel trail/ lease rd.
- ▬ dirt rd.
- ▬ dirt trail/ lease rd.
- ▬ Hwy/ blacktop rd.

O'Brien Energy Resources Corp.
OPERATOR

Meade County, KS
COUNTY

4 33s 29w
Sec. Twp. Rng.

Keystone #2-4 (restake)
LEASE NAME

500' FSL - 716' FWL
LOCATION SPOT

SCALE: 1" = 1000'
DATE STAKED: Sept. 28th, 2016
MEASURED BY: Kent C.
DRAWN BY: Norby S.
AUTHORIZED BY: Paul W. & Roger P.
DATE REVISED:



2584.8'
GR. ELEVATION

DIRECTIONS: From the NE side of Plains, KS at the intersection of Hwy 160 & Hwy 54 – Now go 0.8 mile SW on Hwy 54 – Now go 3.3 miles South on 5 Rd. – Now go 4 miles East on S Rd. – Now go 0.8 mile South on 9 Rd. to ingress stake East into – Now go 0.3 mile East on lease rd. to cattle guard & "Y" in lease rd. – Now go 0.3 mile SE & East to cattle guard – Now go 0.4 mile NE & East on lease rd. to "Y" in lease rd. – Now go 0.1 mile South on trail to "Y" in trail – Now go 0.1 mile SE on trail – Now go approx. 1420'/0.3 mile East-NE, NE & North through pasture, into staked location.

Final ingress must be verified with landowner or operator.
This drawing does not constitute a monumented survey or a land survey plat.
This drawing is for construction purposes only.

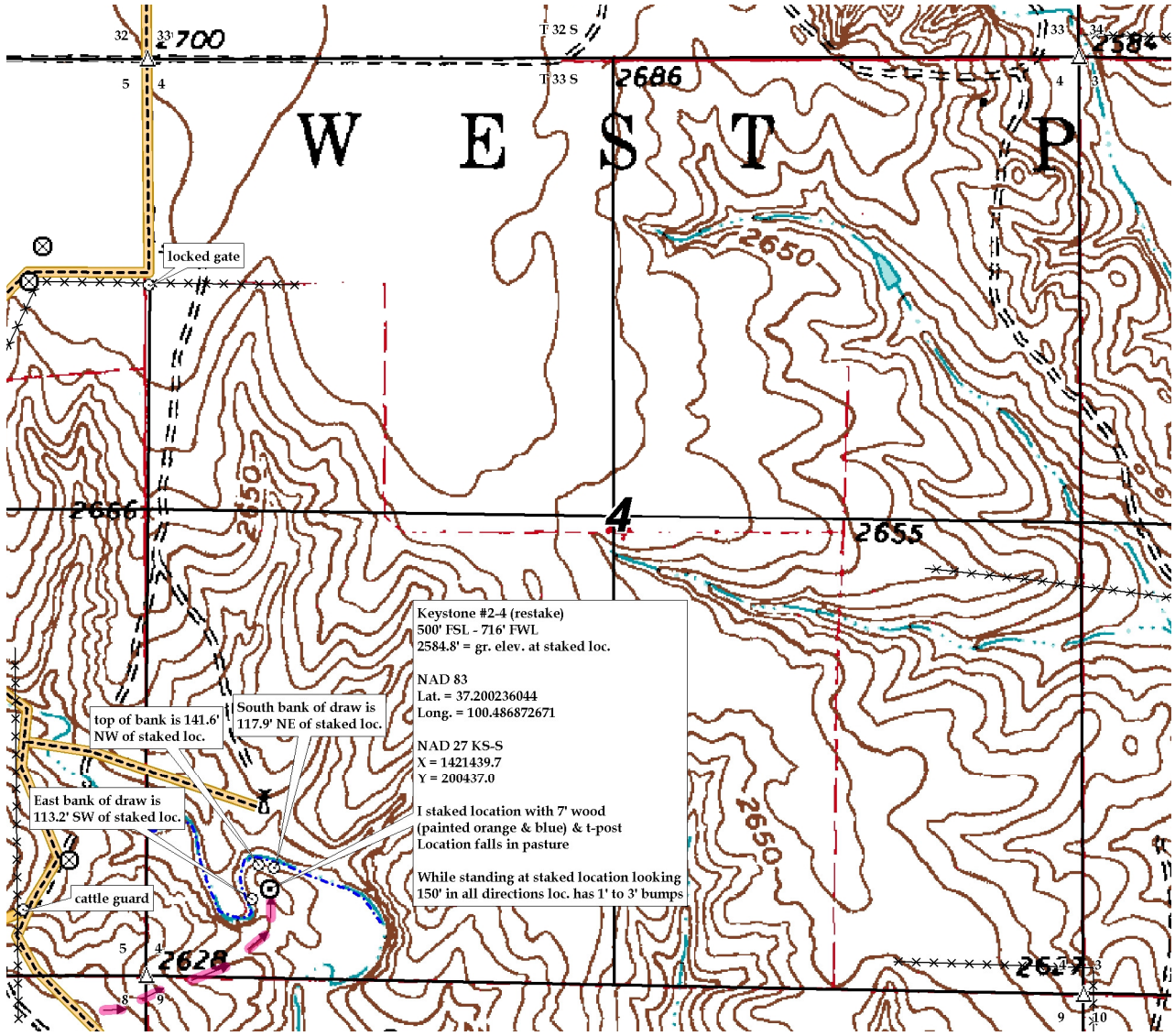



093329bar
CRD NO.

PRO-STAKE

Construction Site Staking

LLC

13155
INVOICE NO.



P.O. Box 2324 Garden City, Kansas 67846
Office/Fax: (620) 276-6159 – Cell: (620) 272-1499
burt@prostakellc.com

LEGEND

- ⊙ irr. well
- ⊕ water hydrant
- ⊖ tank battery
- ⊙ staked loc.
- ⊙ prod. well/aband. well
- house
- building
- G— gas line
- W— water line
- E— transmission powerline
- 3 phase powerline
- single phase powerline
- x—x—x— fence
- ▬ gravel/ sand rd.
- ▬ gravel trail/ lease rd.
- ▬ dirt rd.
- ▬ dirt trail/ lease rd.
- ▬ Hwy/ blacktop rd.

O'Brien Energy Resources Corp.
OPERATOR

Meade County, KS
COUNTY

4 33s 29w
Sec. Twp. Rng.

Keystone #2-4 (restake)
LEASE NAME

500' FSL - 716' FWL
LOCATION SPOT

SCALE: N/A
DATE STAKED: Sept. 28th, 2016
MEASURED BY: Kent C.
DRAWN BY: Norby S.
AUTHORIZED BY: Paul W. & Roger P.
DATE REVISED:



2584.8'
GR. ELEVATION

DIRECTIONS: From the NE side of Plains, KS at the intersection of Hwy 160 & Hwy 54 – Now go 0.8 mile SW on Hwy 54 – Now go 3.3 miles South on 5 Rd. – Now go 4 miles East on S Rd. – Now go 0.8 mile South on 9 Rd. to ingress stake East into – Now go 0.3 mile East on lease rd. to cattle guard & “Y” in lease rd. – Now go 0.3 mile SE & East to cattle guard – Now go 0.4 mile NE & East on lease rd. to “Y” in lease rd. – Now go 0.1 mile South on trail to “Y” in trail – Now go 0.1 mile SE on trail – Now go approx. 1420'/0.3 mile East-NE, NE & North through pasture, into staked location.

Final ingress must be verified with landowner or operator.
This drawing does not constitute a monumented survey or a land survey plat.
This drawing is for construction purposes only.

