



122021k
CRD NO.

PRO-STAKE

Construction Site Staking

LLC

12489
INVOICE NO.



American Warrior, Inc.
OPERATOR

Ness County, KS
COUNTY

Hinnergardt 12 unit
LEASE NAME

1535' ENL - 2615' FWL
LOCATION SPOT

2230.1'
GR. ELEVATION

12 **20s** **21w**
Sec. Twp. Rng.

SCALE: 1" = 1000'
DATE STAKED: Feb. 17th, 2015
MEASURED BY: Ben R.
DRAWN BY: Norby S.
AUTHORIZED BY: Scott C.
DATE REVISED:



LEGEND

- irr. well
- water hydrant
- tank battery
- staked loc.
- prod. well / aband. well
- house
- building
- gas line
- water line
- transmission powerline
- 3 phase powerline
- single phase powerline
- fence
- gravel / sand rd.
- gravel trail / lease rd.
- dirt rd.
- dirt trail / lease rd.
- Hwy / blacktop rd.

DIRECTIONS: From the South side of Burdett, Ks at the intersection of Hwy 156 and Locust St. - Now go 1 mile North on Locust St. - Now go 0.5 mile West on O Rd. - Now go 4 miles North on Alexander Rd. - Now 0.7 mile West on Correction Rd. - Now go 1 mile North on Alexander Rd. - Now go 2 miles West on Unknown Rd. - Now go 4 miles North on County Line Rd./380th Ave. to the NE corner of section 12-20s-21w - Now 0.5 mile West on 50 Rd. to ingress stake South into - Now go 0.3 mile South on lease Rd. to ingress West into - Now go 196' West through feed stubble, into staked location.
Final ingress must be verified with landowner or operator.

*This drawing does not constitute a monumented survey or a land survey plat.
This drawing is for construction purposes only.*

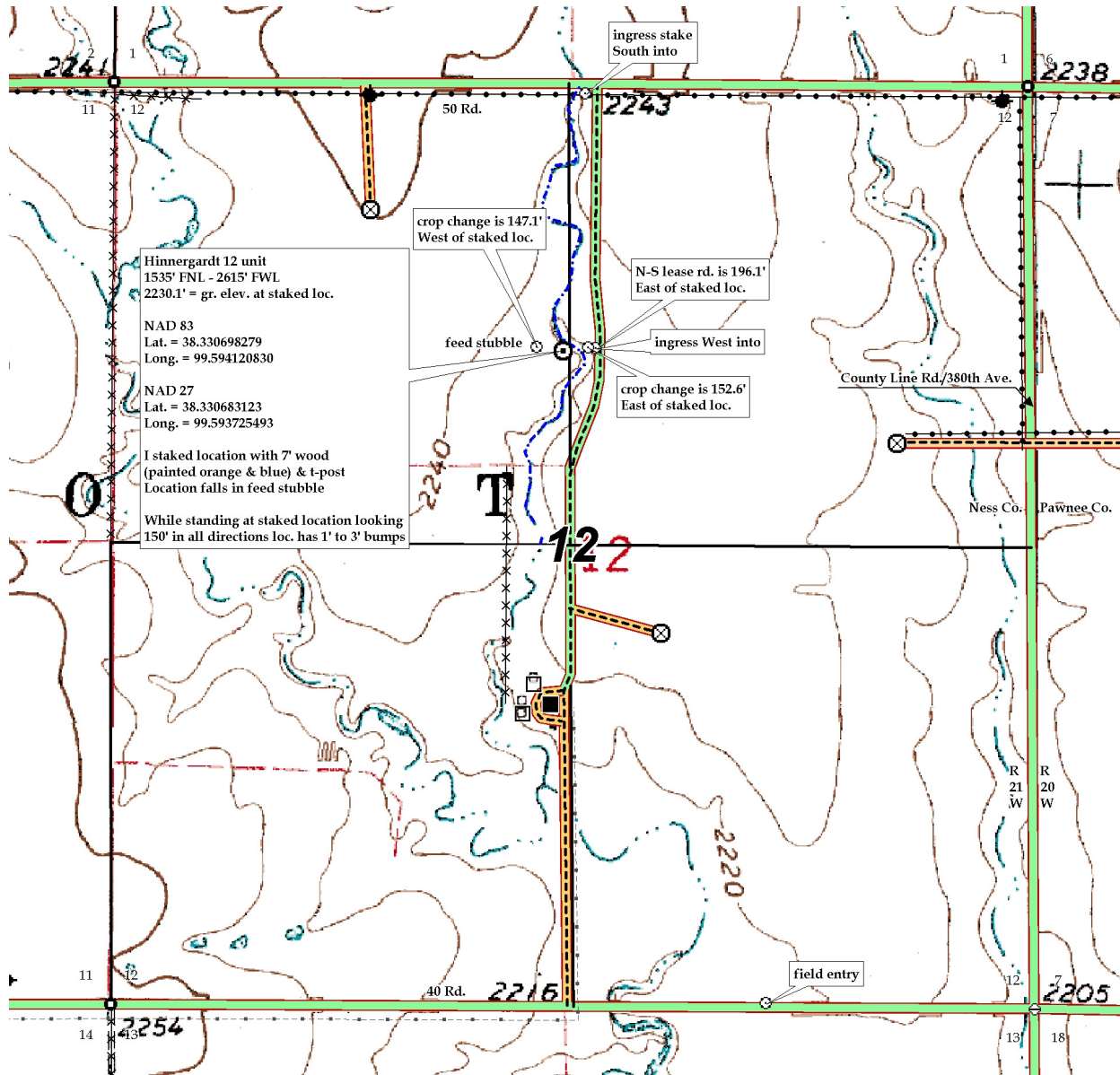

Hinnergardt 12 unit
1535' ENL - 2615' FWL
2230.1' = gr. elev. at staked loc.

NAD 83
Lat. = 38.330698279
Long. = 99.594120830

NAD 27
Lat. = 38.330683123
Long. = 99.593725493

I staked location with 7' wood
(painted orange & blue) & t-post
Location falls in feed stubble

While standing at staked location looking
150' in all directions loc. has 1' to 3' bumps