

**GRADY BOLDING CORPORATION  
MAULER LEASE  
NE. 1/4, SECTION 20, T19S, R14W  
BARTON COUNTY, KANSAS**

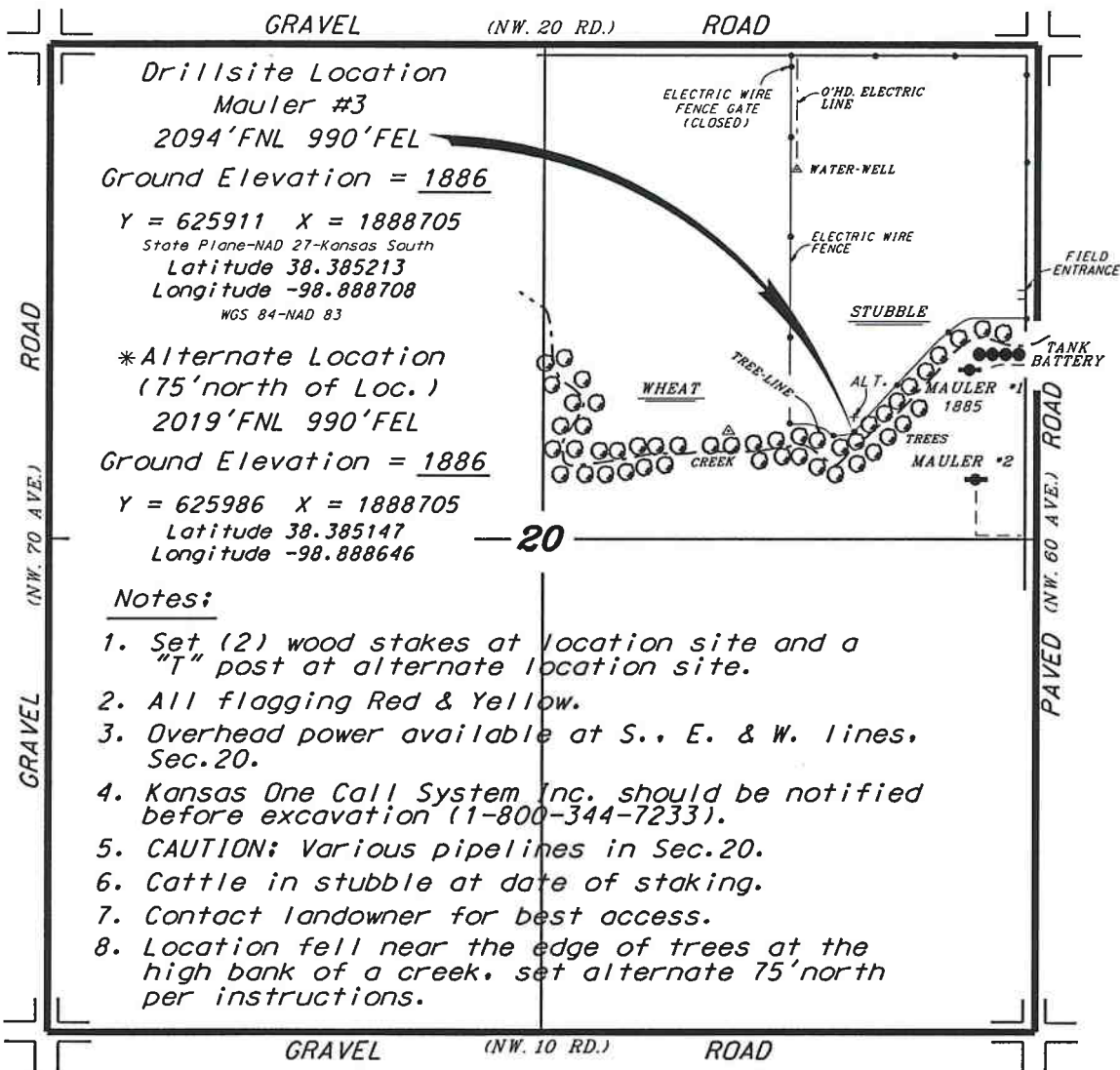

**Drillsite Location  
Mauler #3  
2094'FNL 990'FEL  
Ground Elevation = 1886  
Y = 625911 X = 1888705  
State Plane-NAD 27-Kansas South  
Latitude 38.385213  
Longitude -98.888708  
WGS 84-NAD 83**

**\*Alternate Location  
(75' north of Loc.)  
2019'FNL 990'FEL  
Ground Elevation = 1886  
Y = 625986 X = 1888705  
Latitude 38.385147  
Longitude -98.888646**

**Notes:**

1. Set (2) wood stakes at location site and a "T" post at alternate location site.
2. All flagging Red & Yellow.
3. Overhead power available at S., E. & W. lines, Sec.20.
4. Kansas One Call System Inc. should be notified before excavation (1-800-344-7233).
5. CAUTION: Various pipelines in Sec.20.
6. Cattle in stubble at date of staking.
7. Contact landowner for best access.
8. Location fell near the edge of trees at the high bank of a creek, set alternate 75' north per instructions.

\* Ingress and egress to location as shown on this plat is per usage only and may not be legally opened for public use. Contact landowner, tenant and county road department for access.

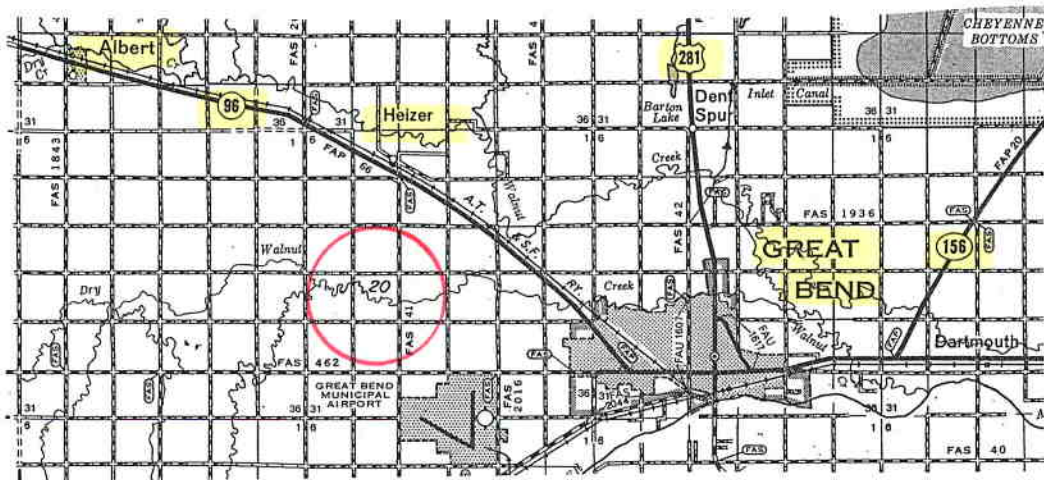

\* Controlling data is based upon the best maps and photographs available to us and upon a regular section of land containing 640 acres.

\* Approximate section lines were determined using the normal standard of care of oilfield surveyors practicing in the state of Kansas. The section corners, which establish the precise section lines, were not necessarily located, and the exact location of the drillsite location in the section is not guaranteed. Therefore, the operator securing this service and accepting this plot and all other parties relying thereon agree to hold Central Kansas Oilfield Services, Inc., its officers and employees harmless from all losses, costs and expenses and said entities released from any liability from incidental or consequential damages.

\* Elevations derived from National Geodetic Vertical Datum.

Date October 17, 2016

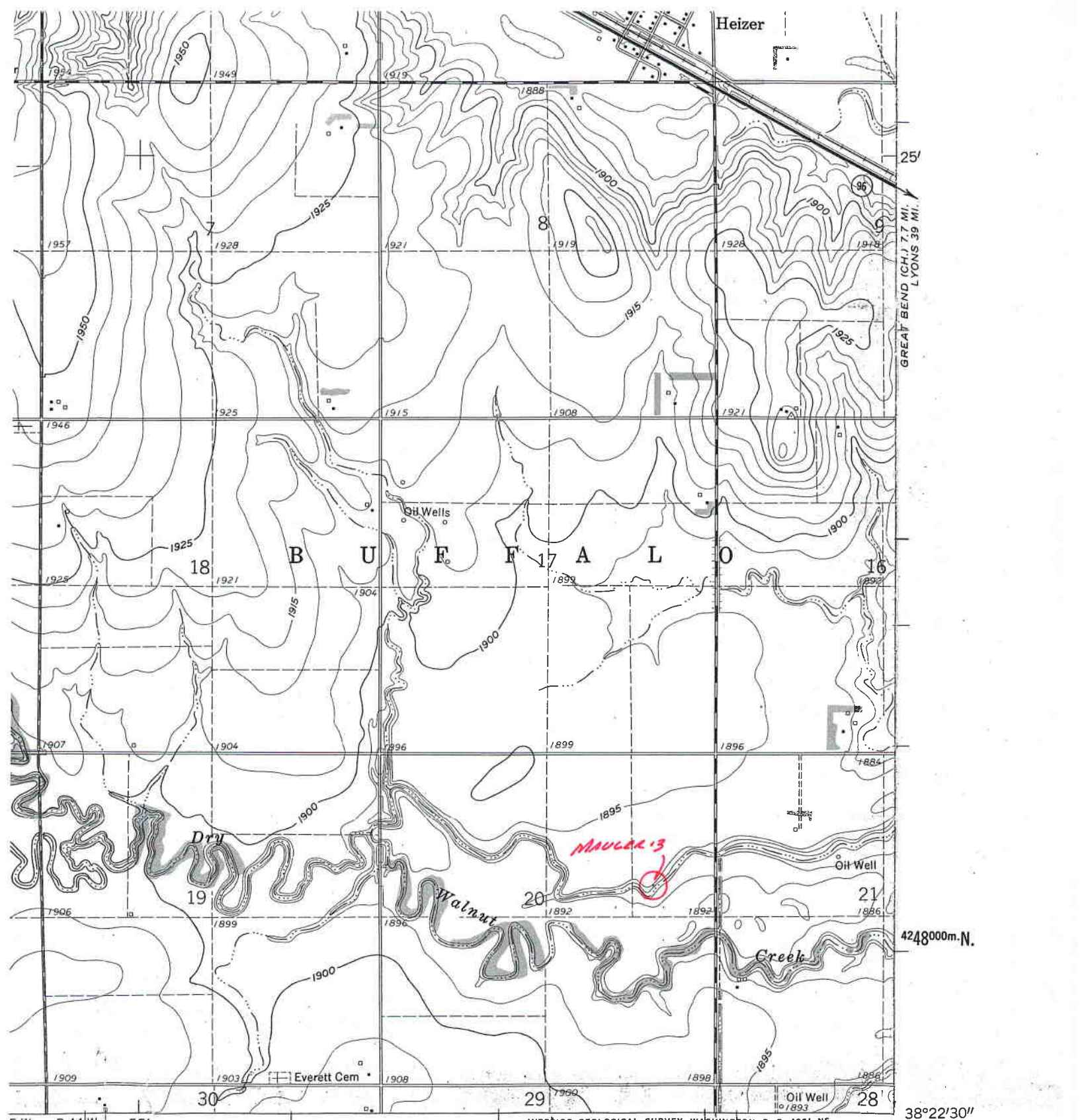

Heizer

25'  
GREAT BEND (CH.) 7.7 MI.  
LYONS 39 MI.

B U F F A L O

18

17

16

19

20

21

30

29

28

5 W. R. 14 W. 55'

INTERIOR-GEOLOGICAL SURVEY, WASHINGTON, D. C.-1961-NS  
MR 5743 51000m.E. DUNDEE 4.4 MI. 98°52'30"

4248000m.N.

38°22'30"

(GREAT BEND)

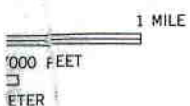

ROAD CLASSIFICATION

- Heavy-duty.....—————
- Medium-duty.....—————
- Light-duty.....—————
- Unimproved dirt.....- - - - -
- State Route



HEIZER, KANS.  
N 3822.5—W 9852.5 / 7.5

ON 25, D. C.