



For KCC Use:

Effective Date: _____

District # _____

SGA? Yes No

KANSAS CORPORATION COMMISSION
OIL & GAS CONSERVATION DIVISION

1321264

Form C-1
March 2010

Form must be Typed
Form must be Signed
All blanks must be Filled

NOTICE OF INTENT TO DRILL

Must be approved by KCC five (5) days prior to commencing well

Form KSONA-1, Certification of Compliance with the Kansas Surface Owner Notification Act, MUST be submitted with this form.

Expected Spud Date: _____
month day year

OPERATOR: License# _____

Name: _____

Address 1: _____

Address 2: _____

City: _____ State: _____ Zip: _____ + _____

Contact Person: _____

Phone: _____

CONTRACTOR: License# _____

Name: _____

Well Drilled For:	Well Class:	Type Equipment:
<input type="checkbox"/> Oil	<input type="checkbox"/> Enh Rec	<input type="checkbox"/> Infield
<input type="checkbox"/> Gas	<input type="checkbox"/> Storage	<input type="checkbox"/> Pool Ext.
	<input type="checkbox"/> Disposal	<input type="checkbox"/> Wildcat
<input type="checkbox"/> Seismic ; _____ # of Holes	<input type="checkbox"/> Other	<input type="checkbox"/> Mud Rotary
<input type="checkbox"/> Other: _____		<input type="checkbox"/> Air Rotary
		<input type="checkbox"/> Cable
<input type="checkbox"/> If OWWO: old well information as follows:		

Operator: _____

Well Name: _____

Original Completion Date: _____ Original Total Depth: _____

Directional, Deviated or Horizontal wellbore? Yes No

If Yes, true vertical depth: _____

Bottom Hole Location: _____

KCC DKT #: _____

Spot Description: _____

_____ - _____ - _____ Sec. _____ Twp. _____ S. R. _____ E W
(Q/Q/Q/Q) _____ feet from N / S Line of Section

_____ feet from E / W Line of Section

Is SECTION: Regular Irregular?

(Note: Locate well on the Section Plat on reverse side)

County: _____

Lease Name: _____ Well #: _____

Field Name: _____

Is this a Prorated / Spaced Field? Yes No

Target Formation(s): _____

Nearest Lease or unit boundary line (in footage): _____

Ground Surface Elevation: _____ feet MSL

Water well within one-quarter mile: Yes No

Public water supply well within one mile: Yes No

Depth to bottom of fresh water: _____

Depth to bottom of usable water: _____

Surface Pipe by Alternate: I II

Length of Surface Pipe Planned to be set: _____

Length of Conductor Pipe (if any): _____

Projected Total Depth: _____

Formation at Total Depth: _____

Water Source for Drilling Operations:

Well Farm Pond Other: _____

DWR Permit #: _____

(Note: Apply for Permit with DWR)

Will Cores be taken? Yes No

If Yes, proposed zone: _____

AFFIDAVIT

The undersigned hereby affirms that the drilling, completion and eventual plugging of this well will comply with K.S.A. 55 et. seq.

It is agreed that the following minimum requirements will be met:

1. Notify the appropriate district office **prior** to spudding of well;
2. A copy of the approved notice of intent to drill **shall be** posted on each drilling rig;
3. The minimum amount of surface pipe as specified below **shall be set** by circulating cement to the top; in all cases surface pipe **shall be set** through all unconsolidated materials plus a minimum of 20 feet into the underlying formation.
4. If the well is dry hole, an agreement between the operator and the district office on plug length and placement is necessary **prior to plugging**;
5. The appropriate district office will be notified before well is either plugged or production casing is cemented in;
6. If an ALTERNATE II COMPLETION, production pipe shall be cemented from below any usable water to surface within **120 DAYS** of spud date. Or pursuant to Appendix "B" - Eastern Kansas surface casing order #133,891-C, which applies to the KCC District 3 area, alternate II cementing must be completed within 30 days of the spud date or the well shall be plugged. **In all cases, NOTIFY district office** prior to any cementing.

Submitted Electronically

For KCC Use ONLY

API # 15 - _____

Conductor pipe required _____ feet

Minimum surface pipe required _____ feet per ALT. I II

Approved by: _____

This authorization expires: _____
(This authorization void if drilling not started within 12 months of approval date.)

Spud date: _____ Agent: _____

Remember to:

- File Certification of Compliance with the Kansas Surface Owner Notification Act (KSONA-1) with Intent to Drill;
- File Drill Pit Application (form CDP-1) with Intent to Drill;
- File Completion Form ACO-1 within 120 days of spud date;
- File acreage attribution plat according to field proration orders;
- Notify appropriate district office 48 hours prior to workover or re-entry;
- Submit plugging report (CP-4) after plugging is completed (within 60 days);
- Obtain written approval before disposing or injecting salt water.
- If well will not be drilled or permit has expired (See: authorized expiration date) please check the box below and return to the address below.

Well will not be drilled or Permit Expired Date: _____
Signature of Operator or Agent:

E
 W

For KCC Use ONLY

API # 15 - _____

IN ALL CASES PLOT THE INTENDED WELL ON THE PLAT BELOW

In all cases, please fully complete this side of the form. Include items 1 through 5 at the bottom of this page.

Operator: _____

Lease: _____

Well Number: _____

Field: _____

Number of Acres attributable to well: _____

QTR/QTR/QTR/QTR of acreage: _____ - _____ - _____ - _____

Location of Well: County: _____

_____ feet from N / S Line of Section

_____ feet from E / W Line of Section

Sec. _____ Twp. _____ S. R. _____ E W

Is Section: Regular or Irregular

If Section is Irregular, locate well from nearest corner boundary.

Section corner used: NE NW SE SW

PLAT

Show location of the well. Show footage to the nearest lease or unit boundary line. Show the predicted locations of lease roads, tank batteries, pipelines and electrical lines, as required by the Kansas Surface Owner Notice Act (House Bill 2032). You may attach a separate plat if desired.

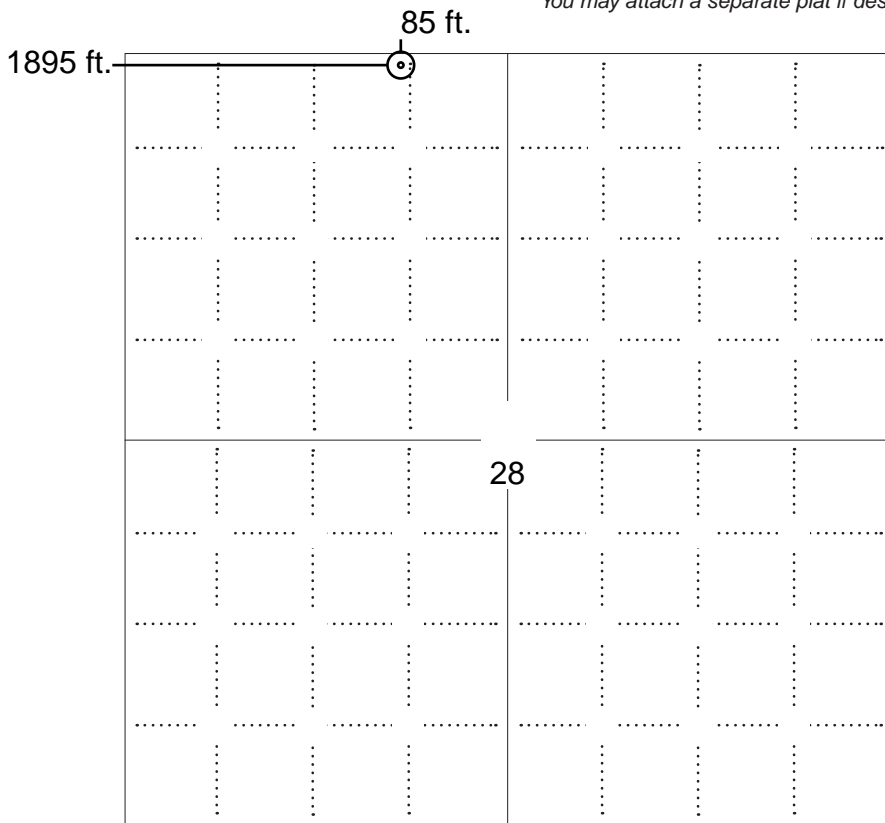

LEGEND

- Well Location
- Tank Battery Location
- Pipeline Location
- Electric Line Location
- Lease Road Location

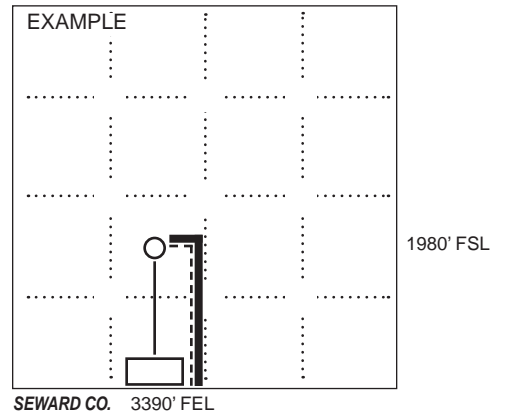

NOTE: In all cases locate the spot of the proposed drilling locaton.

In plotting the proposed location of the well, you must show:

1. The manner in which you are using the depicted plat by identifying section lines, i.e. 1 section, 1 section with 8 surrounding sections, 4 sections, etc.
2. The distance of the proposed drilling location from the south / north and east / west outside section lines.
3. The distance to the nearest lease or unit boundary line (in footage).
4. If proposed location is located within a prorated or spaced field a certificate of acreage attribution plat must be attached: (C0-7 for oil wells; CG-8 for gas wells).
5. The predicted locations of lease roads, tank batteries, pipelines, and electrical lines.

APPLICATION FOR SURFACE PIT

Submit in Duplicate

Operator Name: _____		License Number: _____	
Operator Address: _____			
Contact Person: _____		Phone Number: _____	
Lease Name & Well No.: _____		Pit Location (QQQQ): _____-_____-_____-_____	
Type of Pit: <input type="checkbox"/> Emergency Pit <input type="checkbox"/> Burn Pit <input type="checkbox"/> Settling Pit <input type="checkbox"/> Drilling Pit <input type="checkbox"/> Workover Pit <input type="checkbox"/> Haul-Off Pit <i>(If WP Supply API No. or Year Drilled)</i>		Pit is: <input type="checkbox"/> Proposed <input type="checkbox"/> Existing If Existing, date constructed: _____ Pit capacity: _____ (bbls)	
Is the pit located in a Sensitive Ground Water Area? <input type="checkbox"/> Yes <input type="checkbox"/> No		Chloride concentration: _____ mg/l <i>(For Emergency Pits and Settling Pits only)</i>	
Is the bottom below ground level? <input type="checkbox"/> Yes <input type="checkbox"/> No		Artificial Liner? <input type="checkbox"/> Yes <input type="checkbox"/> No	
How is the pit lined if a plastic liner is not used? _____			
Pit dimensions (all but working pits): _____ Length (feet) _____ Width (feet) <input type="checkbox"/> N/A: Steel Pits Depth from ground level to deepest point: _____ (feet) <input type="checkbox"/> No Pit			
If the pit is lined give a brief description of the liner material, thickness and installation procedure.		Describe procedures for periodic maintenance and determining liner integrity, including any special monitoring.	
Distance to nearest water well within one-mile of pit: _____ feet Depth of water well _____ feet		Depth to shallowest fresh water _____ feet. Source of information: <input type="checkbox"/> measured <input type="checkbox"/> well owner <input type="checkbox"/> electric log <input type="checkbox"/> KDWR	
Emergency, Settling and Burn Pits ONLY: Producing Formation: _____ Number of producing wells on lease: _____ Barrels of fluid produced daily: _____ Does the slope from the tank battery allow all spilled fluids to flow into the pit? <input type="checkbox"/> Yes <input type="checkbox"/> No		Drilling, Workover and Haul-Off Pits ONLY: Type of material utilized in drilling/workover: _____ Number of working pits to be utilized: _____ Abandonment procedure: _____ Drill pits must be closed within 365 days of spud date.	
Submitted Electronically			

KCC OFFICE USE ONLY			
<input type="checkbox"/> Liner <input type="checkbox"/> Steel Pit <input type="checkbox"/> RFAC <input type="checkbox"/> RFAS			
Date Received: _____ Permit Number: _____ Permit Date: _____ Lease Inspection: <input type="checkbox"/> Yes <input type="checkbox"/> No			



CERTIFICATION OF COMPLIANCE WITH THE KANSAS SURFACE OWNER NOTIFICATION ACT

This form must be submitted with all Forms C-1 (Notice of Intent to Drill); CB-1 (Cathodic Protection Borehole Intent); T-1 (Request for Change of Operator Transfer of Injection or Surface Pit Permit); and CP-1 (Well Plugging Application). Any such form submitted without an accompanying Form KSONA-1 will be returned.

Select the corresponding form being filed: C-1 (Intent) CB-1 (Cathodic Protection Borehole Intent) T-1 (Transfer) CP-1 (Plugging Application)

OPERATOR: License # _____
Name: _____
Address 1: _____
Address 2: _____
City: _____ State: _____ Zip: _____ + _____
Contact Person: _____
Phone: (_____) _____ Fax: (_____) _____
Email Address: _____

Well Location:
____ - ____ - ____ - ____ Sec. ____ Twp. ____ S. R. ____ East West
County: _____
Lease Name: _____ Well #: _____

If filing a Form T-1 for multiple wells on a lease, enter the legal description of the lease below:

Surface Owner Information:

Name: _____
Address 1: _____
Address 2: _____
City: _____ State: _____ Zip: _____ + _____

When filing a Form T-1 involving multiple surface owners, attach an additional sheet listing all of the information to the left for each surface owner. Surface owner information can be found in the records of the register of deeds for the county, and in the real estate property tax records of the county treasurer.

If this form is being submitted with a Form C-1 (Intent) or CB-1 (Cathodic Protection Borehole Intent), you must supply the surface owners and the KCC with a plat showing the predicted locations of lease roads, tank batteries, pipelines, and electrical lines. The locations shown on the plat are preliminary non-binding estimates. The locations may be entered on the Form C-1 plat, Form CB-1 plat, or a separate plat may be submitted.

Select one of the following:

- I certify that, pursuant to the Kansas Surface Owner Notice Act (House Bill 2032), I have provided the following to the surface owner(s) of the land upon which the subject well is or will be located: 1) a copy of the Form C-1, Form CB-1, Form T-1, or Form CP-1 that I am filing in connection with this form; 2) if the form being filed is a Form C-1 or Form CB-1, the plat(s) required by this form; and 3) my operator name, address, phone number, fax, and email address.
- I have not provided this information to the surface owner(s). I acknowledge that, because I have not provided this information, the KCC will be required to send this information to the surface owner(s). To mitigate the additional cost of the KCC performing this task, I acknowledge that I must provide the name and address of the surface owner by filling out the top section of this form and that I am being charged a \$30.00 handling fee, payable to the KCC, which is enclosed with this form.

If choosing the second option, submit payment of the \$30.00 handling fee with this form. If the fee is not received with this form, the KSONA-1 form and the associated Form C-1, Form CB-1, Form T-1, or Form CP-1 will be returned.

I Submitted Electronically

I

**FOUR-WINDS OIL CORPORATION
S & B LEASE**

NW. 1/4, SECTION 28, T4S, R22W
NORTON COUNTY, KANSAS

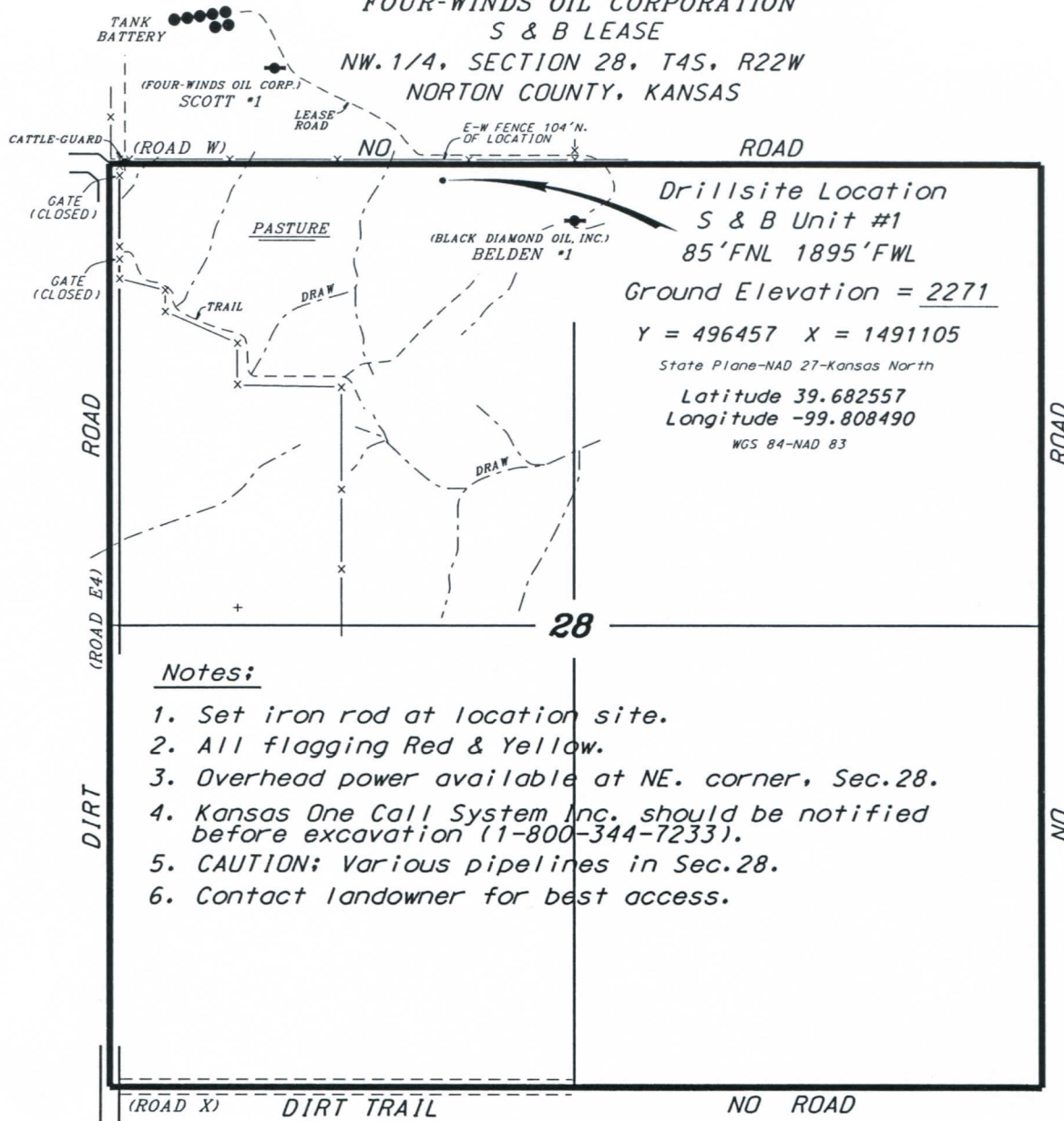

Notes:

1. Set iron rod at location site.
2. All flagging Red & Yellow.
3. Overhead power available at NE. corner, Sec.28.
4. Kansas One Call System Inc. should be notified before excavation (1-800-344-7233).
5. CAUTION; Various pipelines in Sec.28.
6. Contact landowner for best access.

* Ingress and egress to location as shown on this plat is per usage only and may not be legally opened for public use. Contact landowner, tenant and county road department for access.

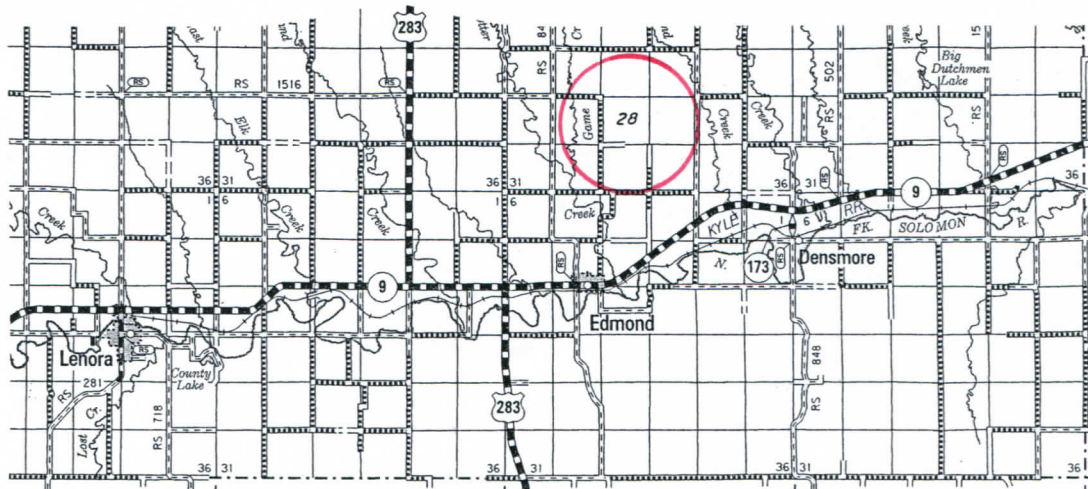

* Controlling data is based upon the best maps and photographs available to us and upon a regular section of land containing 640 acres.
 * Approximate section lines were determined using the normal standard of care of oilfield surveyors practicing in the state of Kansas. The section corners, which establish the precise section lines, were not necessarily located, and the exact location of the drillsite location in the section is not guaranteed. Therefore, the operator securing this service and accepting this plat, and all other parties relying thereon agree to hold Central Kansas Oilfield Services, Inc., its officers and employees harmless from all losses, costs and expenses and said entities released from any liability from incidental or consequential damages.
 * Elevations derived from National Geodetic Vertical Datum.

Date October 27, 2016

94

94

STATE OF KANSAS, NORTON COUNTY, SS-FILED
FOR RECORD AT 9:25 O'CLOCK A M

OCT 31 2016

AND RECORDED IN BOOK 199A PAGE 19
Wanda M. Vincent
REG. OF DEEDS - NORTON COUNTY, KS
59.00

DECLARATION OF UNITIZATION

(S&B Unit - Tract in SW $\frac{1}{4}$ Sec. 21-4-22 and N $\frac{1}{2}$ NW $\frac{1}{4}$ Sec. 28-4-22)

THIS DECLARATION OF UNITIZATION is made this 15th day of October, 2016, by FourWinds Oil Corporation (hereinafter Lessee) WITNESSETH:

WHEREAS, the Lessee desires that a portion of the acreage covered by the Oil and Gas Leases shown on Exhibit A, attached hereto and incorporated herein by reference, be consolidated and unitized into one operating unit according to, and in compliance with, the Rules and Regulations of the Kansas Corporation Commission.

AND WHEREAS, the Lessors of the **Scott Lease** covering the SW $\frac{1}{4}$ Sec. 21-4-22 and the **Belden Leases** covering the N $\frac{1}{2}$ NW $\frac{1}{4}$ Sec. 28-4-22 have previously authorized Lessee to pool and unitize said leases so that each Lessor would receive pro rata division of all royalties from the sale of oil or gas or either of them produced from the Unitized Area in the proportion that each Lessor's mineral interest bears to the total minerals within the Unitized Area as set forth in Exhibit A.

NOW, THEREFORE, in consideration of these premises and of the mutual benefits hereinafter contained, Lessee does hereby pool and unitize the oil and gas leases set forth in Exhibit A in accordance with the following terms and conditions:

1. By virtue of the power and authority granted by each landowner/lessor to the Lessee, Lessee declares for all purposes that the oil and gas leases set forth in Exhibit A are pooled and unitized forming the Unitized Area described therein. The Unitized Area shall be developed and operated as one leased tract regardless of how the same or the minerals thereunder may be divided in ownership, just as though such Unitized Area had originally been covered by a single oil and gas lease. The oil, gas or either of them in, under or produced from said Unitized Area is pooled and unitized and shall be treated as an entirety and the royalties thereon shall be paid ratably to the owners of each particular tract in such Unitized Area in accordance with Exhibit A and as their interests in each such particular tract may appear and according to the applicable royalty provisions and other terms of the oil and gas lease covering that particular tract.
2. Exhibit A sets forth and establishes the total acreage owned by each Lessor. Royalty, overriding royalty, and working interest payments will be based upon the decimal interest in production from said Unitized Area as is also shown thereon and on the Division Order when issued.
3. Any oil or gas well producing in commercial quantities under the terms of this agreement, or the oil and gas leases subject to this agreement, shall be deemed to be drilled under the terms of and located on the lands covered by each of said oil and gas leases and operations for the drilling, reworking of or production of all oil or gas from any such well or wells shall operate to keep in force the entire oil and gas leasehold estate

under each of said leases, just as though such well or wells were located on particular land covered by each particular lease. The drilling of or production from any well capable of producing oil or gas in commercial quantities upon the Unitized Area shall constitute full and complete development of each of the oil and gas leases hereby unitized.

4. This declaration and the oil and gas leasehold rights of Lessee under all leases covering the tracts of land within the Unitized Area shall be and remain in full force and effect so long as oil or gas or either of them can be produced in commercial quantities from any well in said Unitized Area and shall not be effected by the expiration of the primary term of any of said leases.

5. This declaration and all of the terms and conditions hereof shall be considered as covenants running with the land and shall likewise extend to and be binding upon the heirs, successors, and assigns of all parties hereto.

IN WITNESS WHEREOF, the Lessee has executed this Declaration of Unitization as of the date first above written.

FOURWINDS OIL CORPORATION

Attest: Melissa Windholz
Melissa Windholz, Secretary

Daniel Windholz
Daniel Windholz, President

ACKNOWLEDGMENT FOR CORPORATION

STATE OF KANSAS)
) ss:
COUNTY OF ELLIS)

The foregoing instrument was acknowledged before me this 20th day of October, 2016, by Daniel Windholz, President of FourWinds Oil Corporation, a Kansas corporation, on behalf of the corporation.

My commission expires: 7-18-2019

Verda Brin
Notary Public

VERDA BRIN
NOTARY-PUBLIC
STATE OF KANSAS
My Appointment Expires: 7-18-2019

EXHIBIT A

UNIT AREA

(S&B Unit - Tract in SW $\frac{1}{4}$ Sec. 21-4-22 and NW $\frac{1}{4}$ Sec. 28-4-22)

A TRACT IN THE NORTH HALF OF THE NORTHWEST QUARTER (N $\frac{1}{2}$ NW $\frac{1}{4}$) and THE WEST HALF OF THE NORTHEAST QUARTER (W $\frac{1}{2}$ NE $\frac{1}{4}$) OF SECTION 28, TOWNSHIP 4 SOUTH, RANGE 22 WEST OF THE SIXTH P.M., Norton County, Kansas, Beginning 350 feet West of the Northeast Corner of said N $\frac{1}{2}$ NW $\frac{1}{4}$; thence South 425 feet; thence West 850 feet; thence North 850 feet; thence East 850 feet; thence South 425 feet to the place of beginning.

OIL AND GAS LEASES POOLED AND UNITIZED

SCOTT LEASE

1. Oil and gas lease dated January 14, 2014, recorded in Book 188A, pages 205-6, from Cheryl Scott, single, Lessor, to and in favor of Black Diamond Oil, Inc., Lessee, **ONLY IN SO FAR AS** said lease covers:

A TRACT IN THE SOUTHWEST QUARTER (SW $\frac{1}{4}$) OF SECTION 21, TOWNSHIP 4 SOUTH, RANGE 22 WEST OF THE SIXTH P.M., Beginning 350 feet West of the Southeast Corner of said SW $\frac{1}{4}$, thence North 425 feet, thence West 850 feet, thence South 425 feet, thence East 850 feet to the place of beginning.

BELDEN LEASES

1. Oil and gas lease dated October 5, 2016, recorded in Book 199A, pages 6-7, from Lanny E. Sperry and Cherrie R. Sperry a/k/a Cheryl R. Sperry, his wife, to and in favor of FourWinds Oil Corporation, Lessee, **ONLY IN SO FAR AS** said lease covers:

A TRACT IN THE NORTH HALF OF THE NORTHWEST QUARTER (N $\frac{1}{2}$ NW $\frac{1}{4}$) OF SECTION 28, TOWNSHIP 4 SOUTH, RANGE 22 WEST OF THE SIXTH P.M., Beginning 350 feet West of the Northeast Corner of said N $\frac{1}{2}$ NW $\frac{1}{4}$, thence South 425 feet, thence West 850 feet, thence North 425 feet, thence East 850 feet to the place of beginning.

2. Oil and gas lease dated October 5, 2016, recorded in Book 199A, pages 8-9, from Virginia G. Minge and Michael D. Minge, her husband, to and in favor of FourWinds Oil Corporation, Lessee, **ONLY IN SO FAR AS** said lease covers:

A TRACT IN THE NORTH HALF OF THE NORTHWEST QUARTER (N $\frac{1}{2}$ NW $\frac{1}{4}$) OF SECTION 28, TOWNSHIP 4 SOUTH, RANGE 22 WEST OF THE SIXTH P.M., Beginning 350 feet West of the Northeast Corner of said

N $\frac{1}{2}$ NW $\frac{1}{4}$, thence South 425 feet, thence West 850 feet, thence North 425 feet, thence East 850 feet to the place of beginning.

3. Oil and gas lease dated October 5, 2016, recorded in Book 199A, pages 10-11, from Wayne M. Belden, single, to and in favor of FourWinds Oil Corporation, Lessee, **ONLY IN SO FAR AS** said lease covers:

A TRACT IN THE NORTH HALF OF THE NORTHWEST QUARTER (N $\frac{1}{2}$ NW $\frac{1}{4}$) OF SECTION 28, TOWNSHIP 4 SOUTH, RANGE 22 WEST OF THE SIXTH P.M., Beginning 350 feet West of the Northeast Corner of said N $\frac{1}{2}$ NW $\frac{1}{4}$, thence South 425 feet, thence West 850 feet, thence North 425 feet, thence East 850 feet to the place of beginning.

4. Oil and gas lease dated October 5, 2016, recorded in Book 199A, pages 12-13, from Karen L. Pratt and William E. Pratt, her husband, to and in favor of FourWinds Oil Corporation, Lessee, **ONLY IN SO FAR AS** said lease covers:

A TRACT IN THE NORTH HALF OF THE NORTHWEST QUARTER (N $\frac{1}{2}$ NW $\frac{1}{4}$) OF SECTION 28, TOWNSHIP 4 SOUTH, RANGE 22 WEST OF THE SIXTH P.M., Beginning 350 feet West of the Northeast Corner of said N $\frac{1}{2}$ NW $\frac{1}{4}$, thence South 425 feet, thence West 850 feet, thence North 425 feet, thence East 850 feet to the place of beginning.

5. Oil and Gas Lease dated October 5, 2016, recorded in Book 199A, pages 14-15, from Gary R. Jones and Carole E. Jones as Trustees of the Gary R. and Carole E. Jones Revocable Trust dated November 16, 2007, to and in favor of FourWinds Oil Corporation, Lessee, **ONLY IN SO FAR AS** said lease covers:

A TRACT IN THE NORTH HALF OF THE NORTHWEST QUARTER (N $\frac{1}{2}$ NW $\frac{1}{4}$) OF SECTION 28, TOWNSHIP 4 SOUTH, RANGE 22 WEST OF THE SIXTH P.M., Beginning 350 feet West of the Northeast Corner of said N $\frac{1}{2}$ NW $\frac{1}{4}$, thence South 425 feet, thence West 850 feet, thence North 425 feet, thence East 850 feet to the place of beginning.

TRACT PARTICIPATION

Each of the above tracts will participate equally (50/50) in the production of oil, gas and other minerals from the Unit Area.

ROYALTY PARTICIPATION

Cheryl Scott
21725 Road E2
Lenora, KS 67645

.06250 Royalty

Virginia G. Minge and Karen L. Pratt

.0208335 Royalty

Wayne M. Belden

.0208335 Royalty

Gary R. Jones and Carole E. Jones as Trustees
of the Gary R. and Carole E. Jones Revocable
Trust dated November 16, 2007.
6205 East 12th Street
Wichita, KS 67208

.0104165 Royalty

Lanny E. Sperry
2521 Crestline Court
Wichita, KS 67205

.0104165 Royalty