

For KCC Use ONLY

API # 15 - _____

IN ALL CASES PLOT THE INTENDED WELL ON THE PLAT BELOW

In all cases, please fully complete this side of the form. Include items 1 through 5 at the bottom of this page.

Operator: Quail Oil & Gas, LC
 Lease: Sly 2-6 SWD
 Well Number: 2-6
 Field: _____
 Number of Acres attributable to well: 160
 QTR/QTR/QTR/QTR of acreage: _____ - NE - NE - SE

Location of Well: County: Morris
2,155 feet from N / S Line of Section
335 feet from E / W Line of Section
 Sec. 6 Twp. 17 S. R. 6 E W

Is Section: Regular or Irregular

If Section is Irregular, locate well from nearest corner boundary.

Section corner used: NE NW SE SW

PLAT

Show location of the well. Show footage to the nearest lease or unit boundary line. Show the predicted locations of lease roads, tank batteries, pipelines and electrical lines, as required by the Kansas Surface Owner Notice Act (House Bill 2032). You may attach a separate plat if desired.

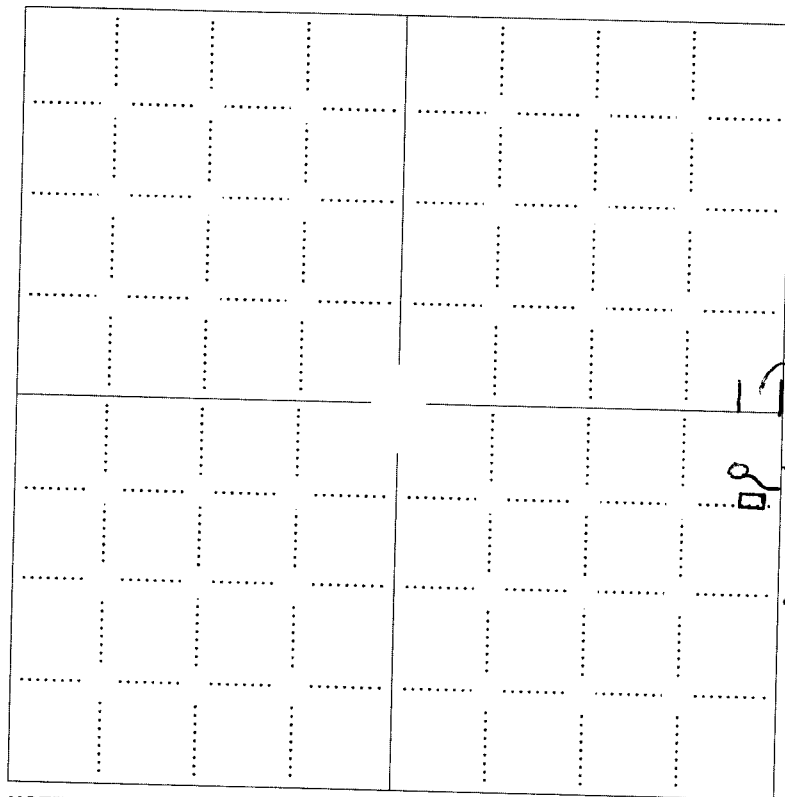

- LEGEND**
- Well Location
 - Tank Battery Location
 - Pipeline Location
 - Electric Line Location
 - Lease Road Location

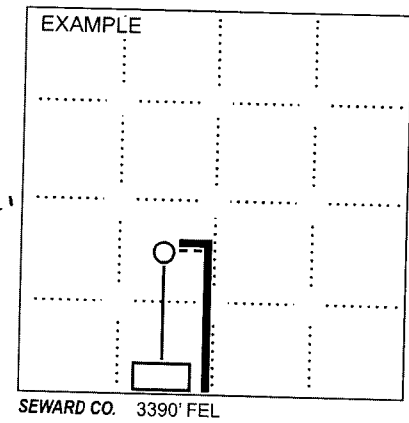

NOTE: In all cases locate the spot of the proposed drilling locaton.

In plotting the proposed location of the well, you must show:

1. The manner in which you are using the depicted plat by identifying section lines, i.e. 1 section, 1 section with 8 surrounding sections, 4 sections, etc.
2. The distance of the proposed drilling location from the south / north and east / west outside section lines.
3. The distance to the nearest lease or unit boundary line (in footage).
4. If proposed location is located within a prorated or spaced field a certificate of acreage attribution plat must be attached: (C0-7 for oil wells; CG-8 for gas wells).
5. The predicted locations of lease roads, tank batteries, pipelines, and electrical lines.

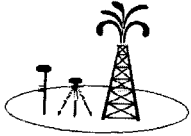

00-17s-6e-999
CRD NO.

00-17s-06e
DMT NO.

PRO-STAKE

Construction Site Staking

LLC

13205
INVOICE NO.

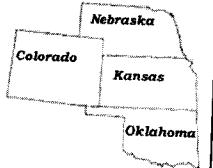

Quail Oil & Gas, LC
OPERATOR

Morris County, KS
COUNTY

Sly #2-6 SWD
LEASE NAME

2155' FSL - 335' FEL
LOCATION SPOT

1398.7'
GR. ELEVATION

P.O. Box 2324 Garden City, Kansas 67846
Office/Fax: (620) 276-6159 - Cell: (620) 272-1499
burt@prostakellc.com

6 17s 6e
Sec. Twp. Rng.

SCALE: 1" = 1000'
DATE STAKED: Nov. 9th, 2016
MEASURED BY: Burt W.
DRAWN BY: Norby S.
AUTHORIZED BY: Darrin.
DATE REVISED:



LEGEND

- ⊙ irr. well
- ⊕ water hydrant
- ⊙ tank battery
- ⊙ staked loc.
- ⊙ prod. well/aband. well
- house
- building
- ⊕— gas line
- W— water line
- E— transmission powerline
- 3 phase powerline
- single phase powerline
- x—x—x— fence
- ▨ gravel/sand rd.
- ▨ gravel trail/lease rd.
- ▨ dirt rd.
- ▨ dirt trail/lease rd.
- ▨ Hwy/blacktop rd.

DIRECTIONS: From the East side of Herington, KS at the intersection of Hwy 77 & Hwy 56 - Now go 7.4 miles East on Hwy 56 - Now go 3 miles South on 2500 Rd. to the NE corner of section 6-17s-6e - Now go 0.6 mile South on 2500 Rd. to ingress stake NW into - Now go 0.1 mile NW on lease rd., into staked location.

Final ingress must be verified with landowner or operator.
*This drawing does not constitute a monumented survey or a land survey plat.
This drawing is for construction purposes only.*

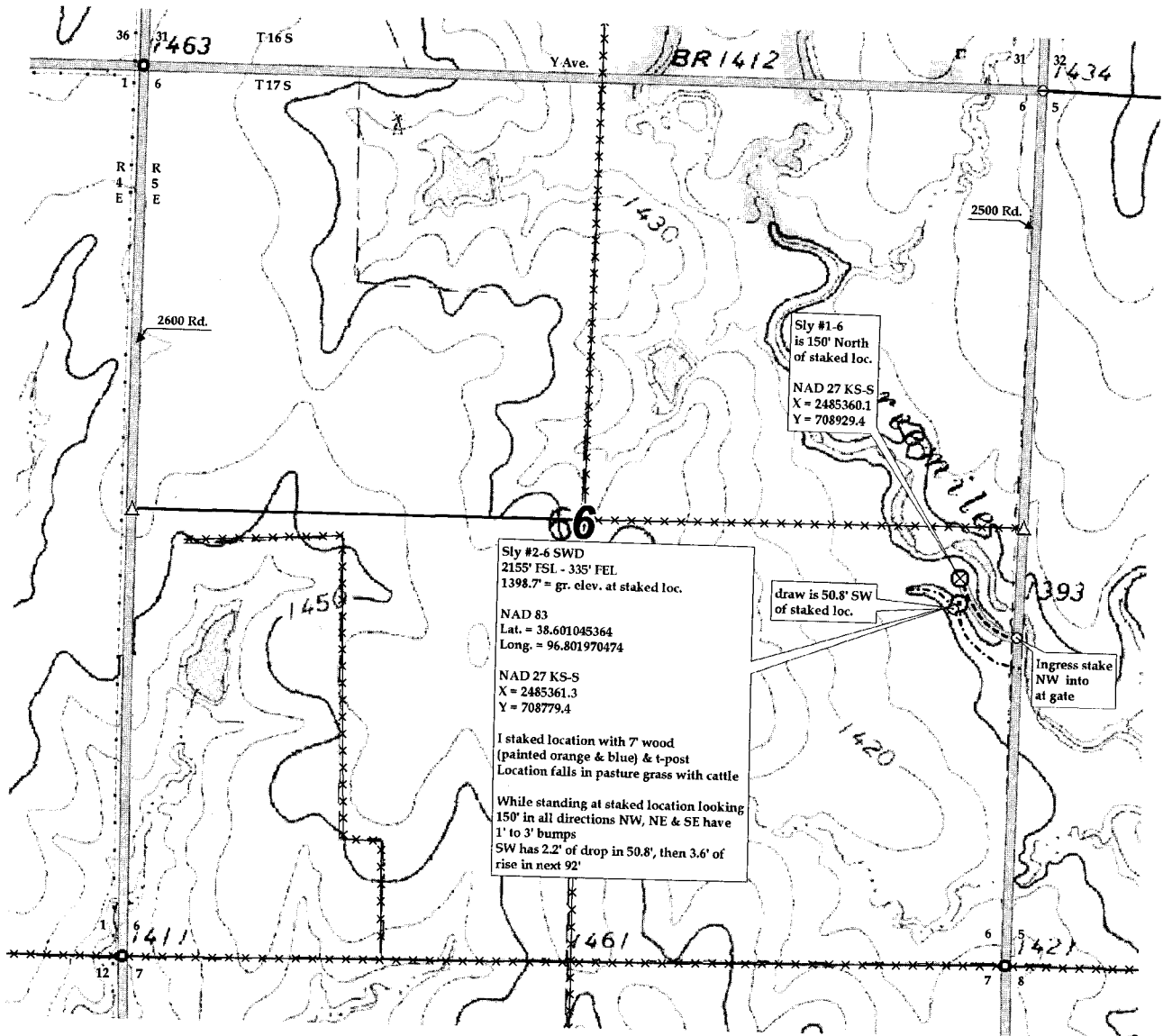

Sly #2-6 SWD
2155' FSL - 335' FEL
1398.7' = gr. elev. at staked loc.

NAD 83
Lat. = 38.601045364
Long. = 96.801970474

NAD 27 KS-S
X = 2485361.3
Y = 708779.4

I staked location with 7' wood
(painted orange & blue) & t-post
Location falls in pasture grass with cattle

While standing at staked location looking
150' in all directions NW, NE & SE have
1' to 3' bumps
SW has 2.2' of drop in 50.8', then 3.6' of
rise in next 92'

Sly #1-6
is 150' North
of staked loc.

NAD 27 KS-S
X = 2485360.1
Y = 708929.4

draw is 50.8' SW
of staked loc.

Ingress stake
NW into
at gate