



26-16s-34w L-999
CRD NO.

00-16s-34w
DMT NO.

PRO-STAKE

Construction Site Staking

LLC

13206

INVOICE NO.



P.O. Box 2324 Garden City, Kansas 67846
Office/Fax: (620) 276-6159 – Cell: (620) 272-1499
burt@prostakellc.com

Landmark Resources, Inc.
OPERATOR

Scott County, KS
COUNTY

28 16s 34w
Sec. Twp. Rng.

Wesseler #3-28
LEASE NAME

1630' FSL - 1110' FEL
LOCATION SPOT

3132.9'
GR. ELEVATION

SCALE: 1" = 1000'
DATE STAKED: Oct. 22nd, 2016
MEASURED BY: Burt W.
DRAWN BY: Norby S.
AUTHORIZED BY: Heather B.
DATE REVISED:



LEGEND

- ⊙ irr. well
- ⊕ water hydrant
- ⊛ tank battery
- ⊗ staked loc.
- ⊗ prod. well / aband. well
- house
- building
- G— gas line
- W— water line
- E— transmission powerline
- 3 phase powerline
- single phase powerline
- x—x— fence
- ▬ gravel / sand rd.
- ▬ gravel trail / lease rd.
- ▬ dirt rd.
- ▬ dirt trail / lease rd.
- ▬ Hwy / blacktop rd.

DIRECTIONS: From the center of Pence, KS at the intersection of Rd. 270 and Cherokee Rd. – Now go 1 mile South on Cherokee Rd. to the NE corner of section 28-16s-34w – Now go 0.7 mile South on Cherokee Rd. to ingress stake West into – Now go 0.2 mile West on lease rd. to ingress stake North into – Now go 142' North through cut milo, into staked location

Final ingress must be verified with landowner or operator.
*This drawing does not constitute a monumented survey or a land survey plat.
This drawing is for construction purposes only.*

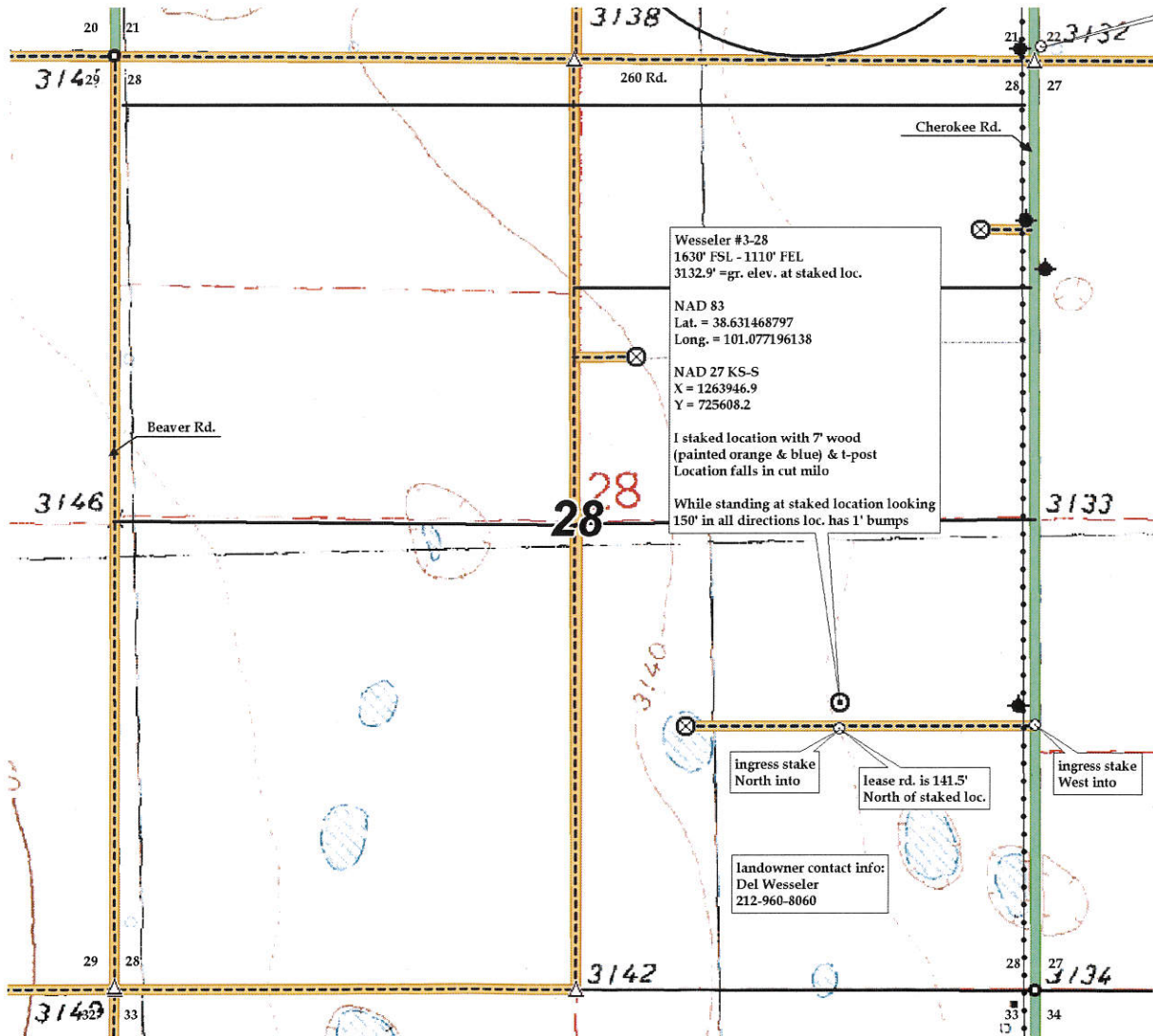



26-16s-34w L-999
CRD NO.

00-16s-34w
DMT NO.

PRO-STAKE

LLC

Construction Site Staking

13206

INVOICE NO.



P.O. Box 2324 Garden City, Kansas 67846
Office/Fax: (620) 276-6159 - Cell: (620) 272-1499
burt@prostakell.com

Landmark Resources, Inc.
OPERATOR

Scott County, KS
COUNTY

Wesseler #3-28
LEASE NAME

1630' FSL - 1110' FEL
LOCATION SPOT

3132.9'
GR. ELEVATION

SCALE: 1" = 1000'
DATE STAKED: Oct. 22nd, 2016
MEASURED BY: Burt W.
DRAWN BY: Norby S.
AUTHORIZED BY: Heather B.
DATE REVISED:



LEGEND

- ⊗ irr. well
- ⊕ water hydrant
- ⬤ tank battery
- ⊙ staked loc.
- ⊗ prod. well/aband. well
- house
- building
- G— gas line
- W— water line
- E— transmission powerline
- 3 phase powerline
- *—*—* single phase powerline
- x—x—x fence
- ▬ gravel / sand rd.
- ▬ gravel trail / lease rd.
- ▬ dirt rd.
- ▬ dirt trail / lease rd.
- ▬ Hwy / blacktop rd.

DIRECTIONS: From the center of Pence, KS at the intersection of Rd. 270 and Cherokee Rd. - Now go 1 mile South on Cherokee Rd. to the NE corner of section 28-16s-34w - Now go 0.7 mile South on Cherokee Rd. to ingress stake West into - Now go 0.2 mile West on lease rd. to ingress stake North into - Now go 142' North through cut milo, into staked location

Final ingress must be verified with landowner or operator.
*This drawing does not constitute a monumented survey or a land survey plat.
This drawing is for construction purposes only.*

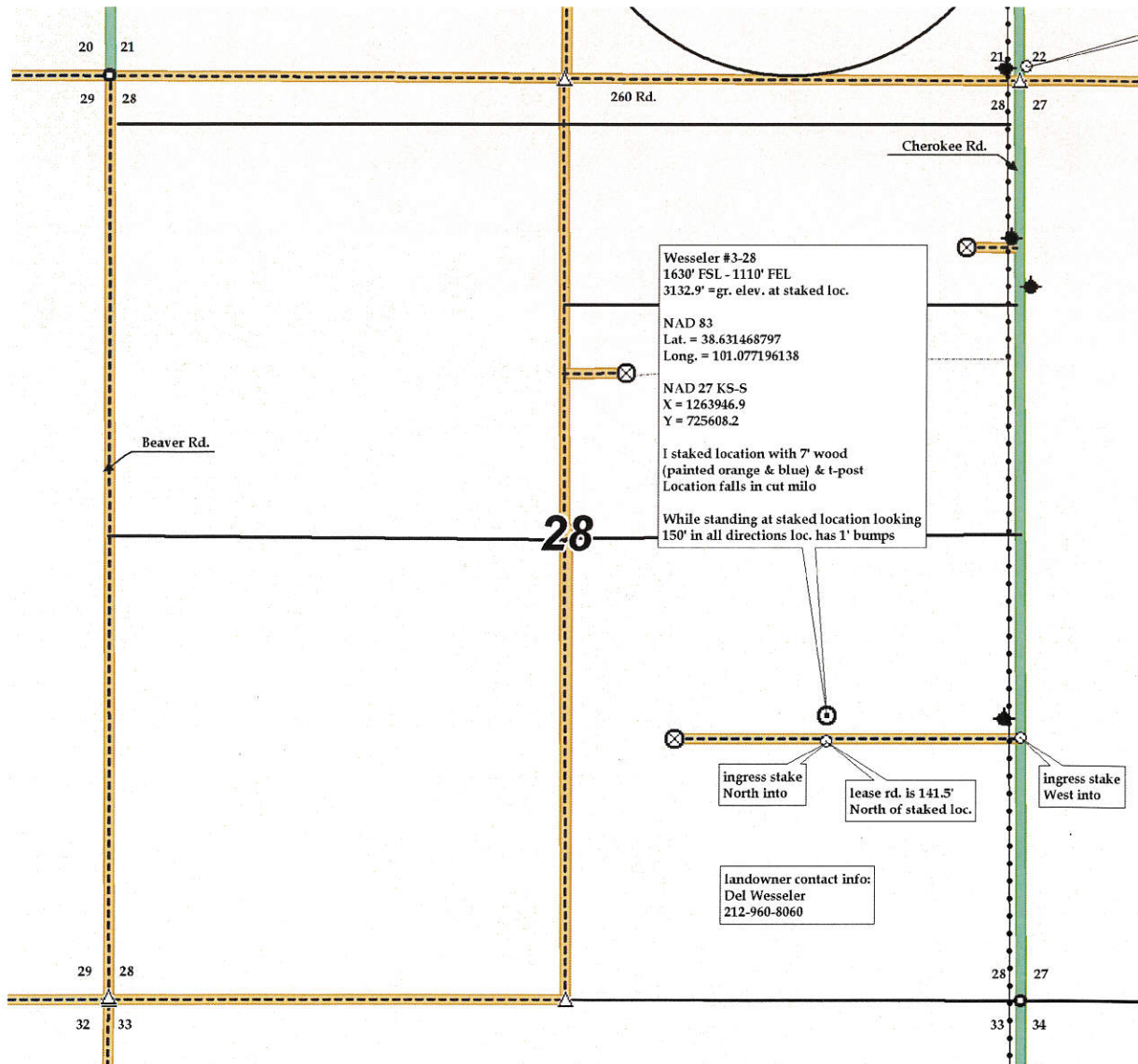



26-16s-34w L-999
CRD NO.

00-16s-34w
DMT NO.

PRO-STAKE

LLC

Construction Site Staking

13206

INVOICE NO.



P.O. Box 2324 Garden City, Kansas 67846
Office/Fax: (620) 276-6159 – Cell: (620) 272-1499
burt@prostakellc.com

Landmark Resources, Inc.
OPERATOR

Scott County, KS
COUNTY

Wesseler #3-28
LEASE NAME

1630' FSL - 1110' FEL
LOCATION SPOT

3132.9'
GR. ELEVATION

28 16s 34w
Sec. Twp. Rng.

SCALE: N/A
DATE STAKED: Oct. 22nd, 2016
MEASURED BY: Burt W.
DRAWN BY: Norby S.
AUTHORIZED BY: Heather B.
DATE REVISED:



LEGEND

- ⊙ irr. well
- ⊕ water hydrant
- ⊙ tank battery
- ⊙ staked loc.
- ⊙ prod. well/aband. well
- house
- building
- G gas line
- W water line
- E transmission powerline
- 3 phase powerline
- single phase powerline
- ×××× fence
- gravel/sand rd.
- gravel trail/lease rd.
- dirt rd.
- dirt trail/lease rd.
- Hwy/blacktop rd.

DIRECTIONS: From the center of Pence, KS at the intersection of Rd. 270 and Cherokee Rd. – Now go 1 mile South on Cherokee Rd. to the NE corner of section 28-16s-34w – Now go 0.7 mile South on Cherokee Rd. to ingress stake West into – Now go 0.2 mile West on lease rd. to ingress stake North into – Now go 142' North through cut milo, into staked location

Final ingress must be verified with landowner or operator.
*This drawing does not constitute a monumented survey or a land survey plat.
This drawing is for construction purposes only.*

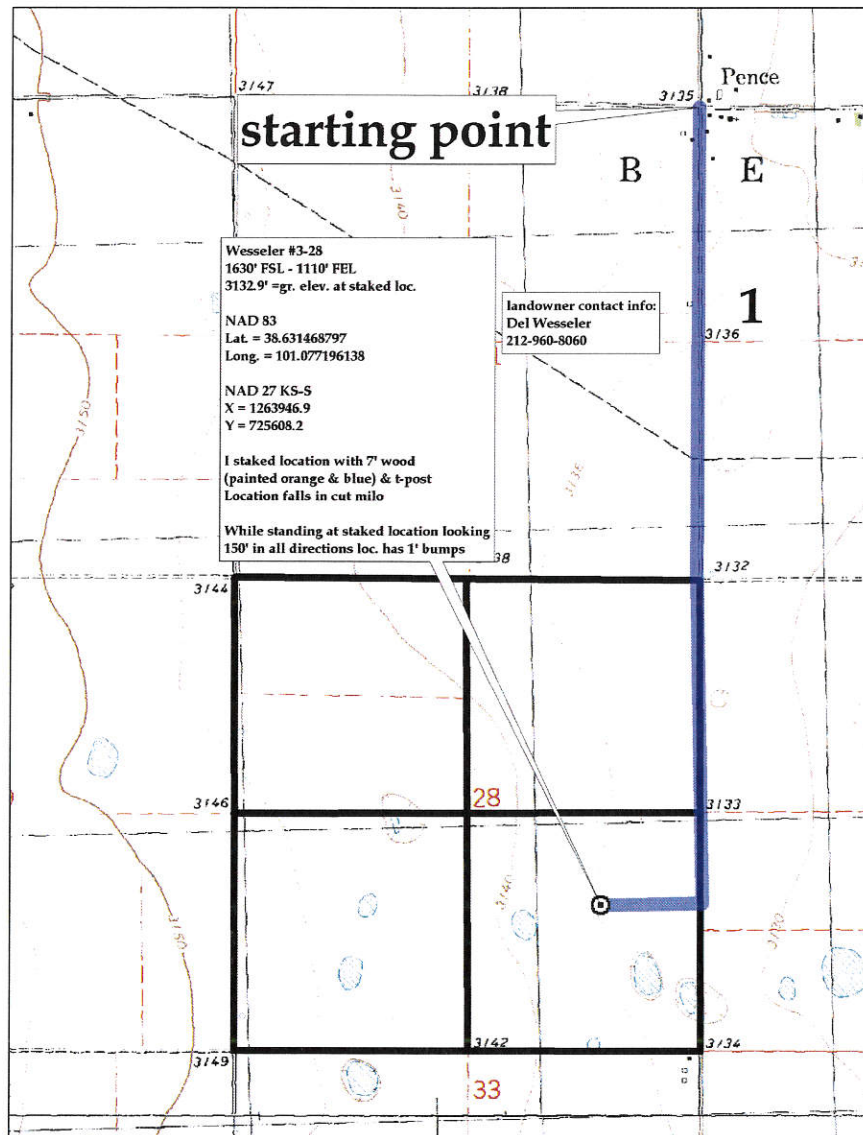



PETRA 11/3/2016 8:30:08 AM

Landmark Resources, Inc.

3-28 Wesseler

Section 28, 16S, 34W

Scott Co., Kansas



WELL SYMBOLS

- Oil Well
- Dry Hole
- Location