

1-17s-34w-Beeson Trust #5-1-google earth.kml



### Beeson Trust #5-1

Beeson Trust #5-1 1576' FNL - 1206' FEL 3097.9' = gr. elev. at staked loc. NAD 83 Lat. = 38.608246233 Long. = 101.021996976 NAD 27 KS-S X = 1279481.5 Y = 716722.4 I staked location with 7' wood (painted orange & blue) & t-post Location falls in growing wheat While standing at staked location looking 150' in all directions loc. has 1' bumps





00-17s-34w-999  
CRD NO.

00-17s-34w  
DMT NO.

# PRO-STAKE

Construction Site Staking

LLC

13203  
INVOICE NO.



P.O. Box 2324 Garden City, Kansas 67846  
Office/Fax: (620) 276-6159 – Cell: (620) 272-1499  
burt@prostakellc.com

Landmark Resources, Inc.  
OPERATOR

Scott County, KS  
COUNTY

1 17s 34w  
Sec. Twp. Rng.

Beeson Trust #5-1  
LEASE NAME

1576' FNL - 1206' FEL  
LOCATION SPOT

3097.9'  
GR. ELEVATION

SCALE: N/A  
DATE STAKED: Oct. 22<sup>nd</sup>, 2016  
MEASURED BY: Burt W.  
DRAWN BY: Cody N.  
AUTHORIZED BY: Heather B.  
DATE REVISED:



### LEGEND

- ⊙ irr. well
- ⊕ water hydrant
- ⊙ tank battery
- ⊙ staked loc.
- ⊗ prod. well / aband. well
- house
- building
- G— gas line
- W— water line
- E— transmission powerline
- 3 phase powerline
- single phase powerline
- x—x— fence
- ▬ gravel / sand rd.
- ▬ gravel trail / lease rd.
- ▬ dirt rd.
- ▬ dirt trail / lease rd.
- ▬ Hwy / blacktop rd.

**DIRECTIONS:** From the center of Pence, KS at the intersection of Rd. 270 & Cherokee Rd. – Now go 3 miles South on Cherokee Rd. – Now go 3 miles East on Rd. 240 to the NW corner of section 1-17s-34w – Now go 0.3 mile South on Falcon Rd. to ingress stake West into – Now go 1206' West through growing wheat into staked location.

**Final ingress must be verified with landowner or operator.**

*This drawing does not constitute a monumented survey or a land survey plat. This drawing is for construction purposes only.*

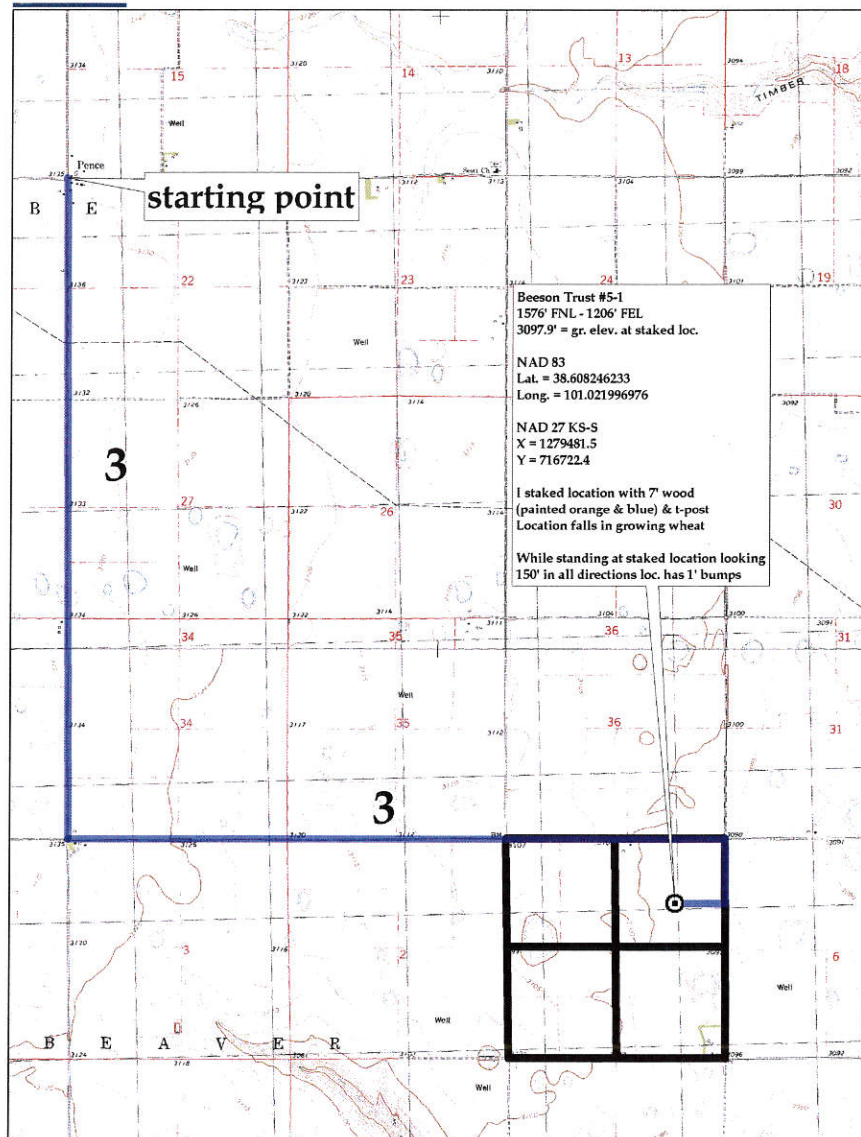



00-17s-34w-999  
CRD NO.

00-17s-34w  
DMT NO.

# PRO-STAKE

LLC

Construction Site Staking

13203

INVOICE NO.



P.O. Box 2324 Garden City, Kansas 67846  
Office/Fax: (620) 276-6159 – Cell: (620) 272-1499  
burt@prostakellc.com

Landmark Resources, Inc.

OPERATOR

Scott County, KS  
COUNTY

1 17s 34w  
Sec. Twp. Rng.

Beeson Trust #5-1  
LEASE NAME

1576' FNL - 1206' FEL  
LOCATION SPOT

3097.9'  
GR. ELEVATION

SCALE: 1" = 1000'  
DATE STAKED: Oct. 22<sup>nd</sup>, 2016  
MEASURED BY: Burt W.  
DRAWN BY: Cody N.  
AUTHORIZED BY: Heather B.  
DATE REVISED:



### LEGEND

- ⊙ irr. well
- ⊕ water hydrant
- ⊛ tank battery
- ⊙ staked loc.
- ⊗ prod. well / aband. well
- house
- building
- G— gas line
- W— water line
- E— transmission powerline
- 3 phase powerline
- single phase powerline
- x—x— fence
- ▬ gravel / sand rd.
- ▬ gravel trail / lease rd.
- ▬ dirt rd.
- ▬ dirt trail / lease rd.
- ▬ Hwy / blacktop rd.

**DIRECTIONS:** From the center of Pence, KS at the intersection of Rd. 270 & Cherokee Rd. – Now go 3 miles South on Cherokee Rd. – Now go 3 miles East on Rd. 240 to the NW corner of section 1-17s-34w – Now go 0.3 mile South on Falcon Rd. to ingress stake West into – Now go 1206' West through growing wheat into staked location.

**Final ingress must be verified with landowner or operator.**

*This drawing does not constitute a monumented survey or a land survey plat. This drawing is for construction purposes only.*

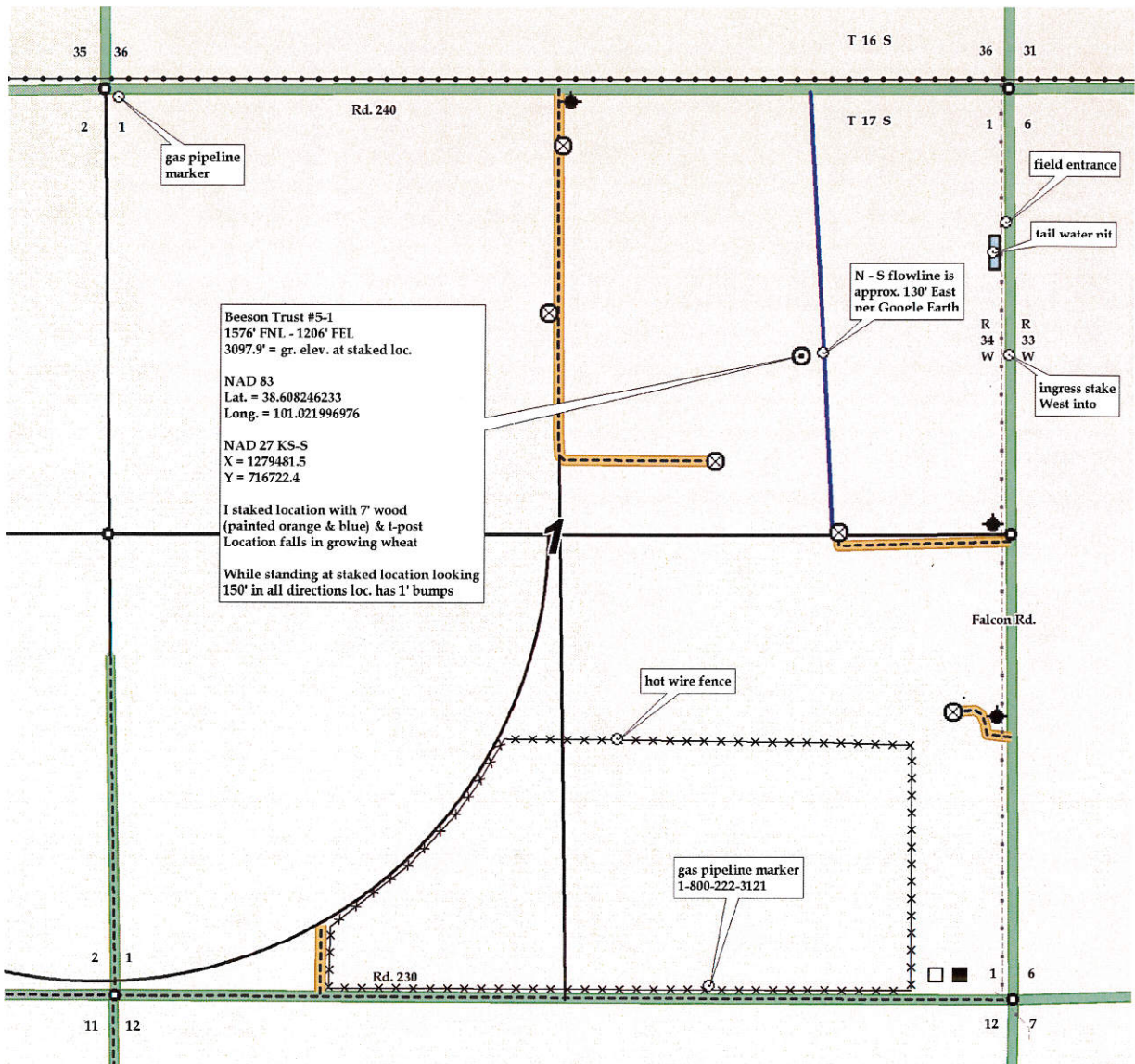



00-17s-34w-999

CRD NO.

00-17s-34w

DMT NO.

# PRO-STAKE

LLC

Construction Site Staking

13203

INVOICE NO.



P.O. Box 2324 Garden City, Kansas 67846  
Office/Fax: (620) 276-6159 – Cell: (620) 272-1499  
burt@prostakellc.com

Landmark Resources, Inc.  
OPERATOR

Scott County, KS  
COUNTY

1 17s 34w  
Sec. Twp. Rng.

Beeson Trust #5-1  
LEASE NAME

1576' FNL - 1206' FEL  
LOCATION SPOT

3097.9'  
GR. ELEVATION

SCALE: 1" = 1000'  
DATE STAKED: Oct. 22<sup>nd</sup>, 2016  
MEASURED BY: Burt W.  
DRAWN BY: Cody N.  
AUTHORIZED BY: Heather B.  
DATE REVISED:



### LEGEND

- ⊙ irr. well
- ⊕ water hydrant
- ⊙ tank battery
- ⊙ staked loc.
- ⊗ prod. well/aband. well
- house
- building
- G— gas line
- W— water line
- E— transmission powerline
- 3 phase powerline
- single phase powerline
- x—x— fence
- ▬ gravel/sand rd.
- ▬ gravel trail/lease rd.
- ▬ dirt rd.
- ▬ dirt trail/lease rd.
- ▬ Hwy/blacktop rd.

**DIRECTIONS:** From the center of Pence, KS at the intersection of Rd. 270 & Cherokee Rd. – Now go 3 miles South on Cherokee Rd. – Now go 3 miles East on Rd. 240 to the NW corner of section 1-17s-34w – Now go 0.3 mile South on Falcon Rd. to ingress stake West into – Now go 1206' West through growing wheat into staked location.

**Final ingress must be verified with landowner or operator.**

*This drawing does not constitute a monumented survey or a land survey plat. This drawing is for construction purposes only.*

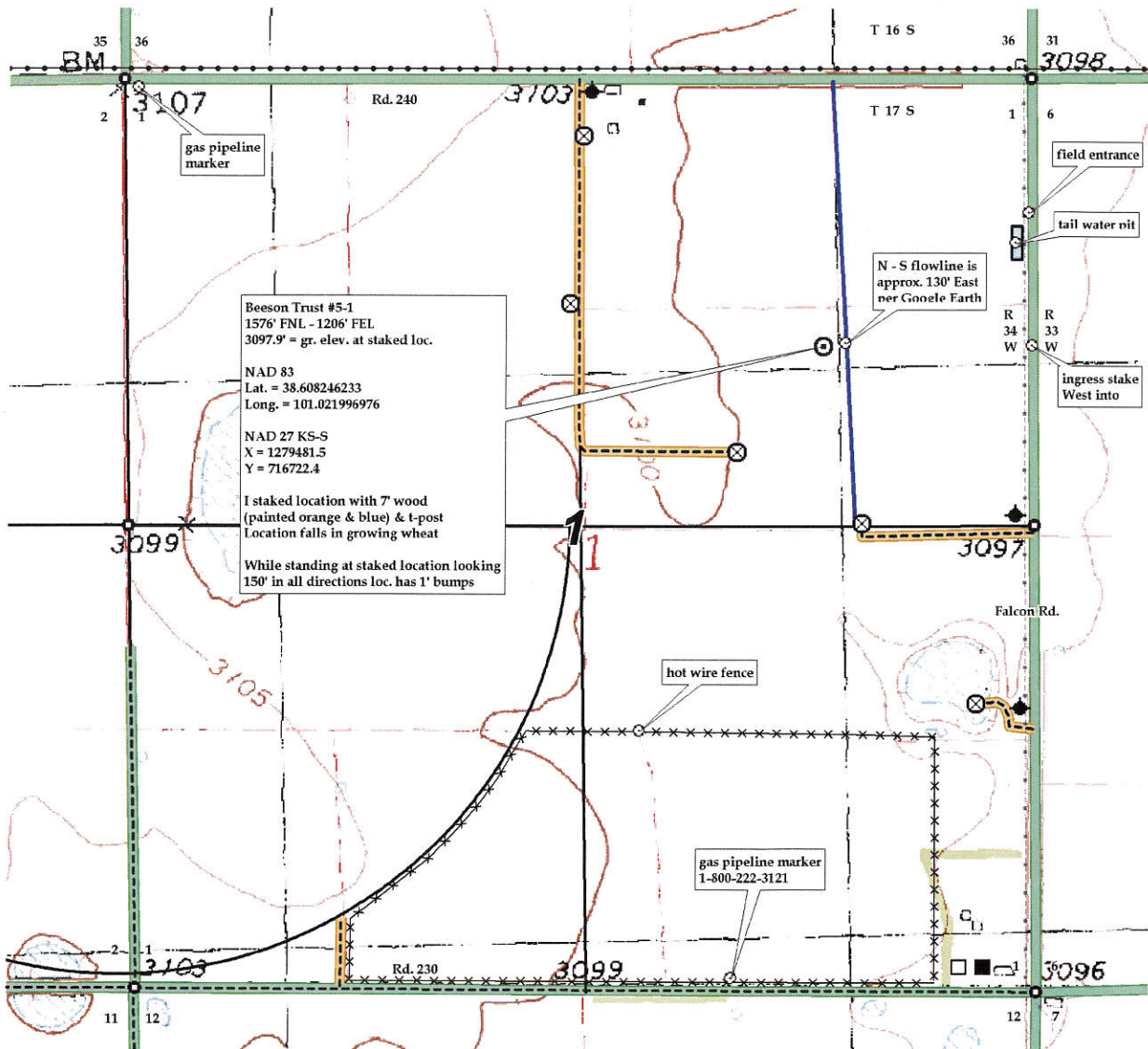



PETRA 11/9/2016 9:12:52 AM

**Landmark Resources, Inc.**

5-1 Beeson Trust

Section 1, 17S, 34W

Scott Co., Kansas



- WELL SYMBOLS**
- Oil Well
  - ⊕ Dry Hole
  - Location