



TEMPORARY ABANDONMENT WELL APPLICATION

All blanks must be complete

OPERATOR: License# _____
 Name: _____
 Address 1: _____
 Address 2: _____
 City: _____ State: _____ Zip: _____ + _____
 Contact Person: _____
 Phone: (_____) _____
 Contact Person Email: _____
 Field Contact Person: _____
 Field Contact Person Phone: (_____) _____

API No. 15- _____
 Spot Description: _____
 _____ - _____ - _____ - _____ Sec. _____ Twp. _____ S. R. _____ E W
 _____ feet from N / S Line of Section
 _____ feet from E / W Line of Section
 GPS Location: Lat: _____, Long: _____
(e.g. xx.xxxxx) (e.g. -xxx.xxxxx)
 Datum: NAD27 NAD83 WGS84
 County: _____ Elevation: _____ GL KB
 Lease Name: _____ Well #: _____
 Well Type: (check one) Oil Gas OG WSW Other: _____
 SWD Permit #: _____ ENHR Permit #: _____
 Gas Storage Permit #: _____
 Spud Date: _____ Date Shut-In: _____

	Conductor	Surface	Production	Intermediate	Liner	Tubing
Size						
Setting Depth						
Amount of Cement						
Top of Cement						
Bottom of Cement						

Casing Fluid Level from Surface: _____ How Determined? _____ Date: _____
 Casing Squeeze(s): _____ to _____ w / _____ sacks of cement, _____ to _____ w / _____ sacks of cement. Date: _____
(top) (bottom) (top) (bottom)
 Do you have a valid Oil & Gas Lease? Yes No
 Depth and Type: Junk in Hole at _____ Tools in Hole at _____ Casing Leaks: Yes No Depth of casing leak(s): _____
(depth) (depth)
 Type Completion: ALT. I ALT. II Depth of: DV Tool: _____ w / _____ sacks of cement Port Collar: _____ w / _____ sack of cement
(depth) (depth)
 Packer Type: _____ Size: _____ Inch Set at: _____ Feet
 Total Depth: _____ Plug Back Depth: _____ Plug Back Method: _____

Geological Data:

Formation Name	Formation Top	Formation Base	Completion Information
1. _____	At: _____	to _____ Feet	Perforation Interval _____ to _____ Feet or Open Hole Interval _____ to _____ Feet
2. _____	At: _____	to _____ Feet	Perforation Interval _____ to _____ Feet or Open Hole Interval _____ to _____ Feet

UNDER PENALTY OF PERJURY I HEREBY ATTEST THAT THE INFORMATION CONTAINED HEREIN IS TRUE AND CORRECT TO THE BEST OF MY KNOWLEDGE

Submitted Electronically

Do NOT Write in This Space - KCC USE ONLY	Date Tested: _____	Results: _____	Date Plugged: _____	Date Repaired: _____	Date Put Back in Service: _____
	Review Completed by: _____ Comments: _____				
TA Approved: <input type="checkbox"/> Yes <input type="checkbox"/> Denied Date: _____					

Mail to the Appropriate KCC Conservation Office:

	KCC District Office #1 - 210 E. Frontview, Suite A, Dodge City, KS 67801	Phone 620.225.8888
	KCC District Office #2 - 3450 N. Rock Road, Building 600, Suite 601, Wichita, KS 67226	Phone 316.337.7400
	KCC District Office #3 - 1500 SW Seventh Steet, Chanute, KS 66720	Phone 620.432.2300
	KCC District Office #4 - 2301 E. 13th Street, Hays, KS 67601-2651	Phone 785.625.0550

Group: Pratt Well Service, Inc Well: Gibbons #2 (acquired on: 10/14/16 11:09:03)

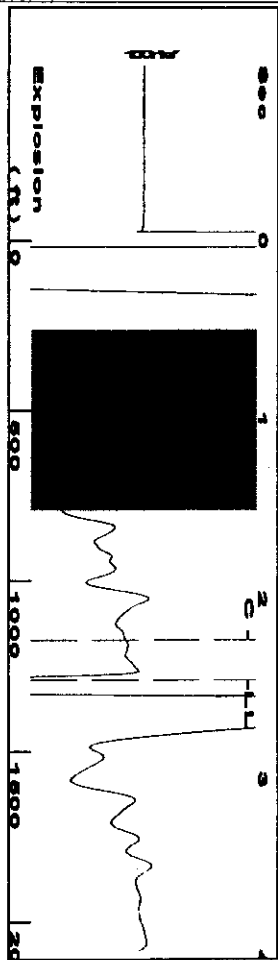

Filter Type High Pass Automatic Collar Count Yes
 Manual Acoustic Velocity 044.48 ft/s Manual JTS/sec 16.4745
 Time 2.451 sec
 Joints 40.7651 Its
 Depth 1292.25 ft

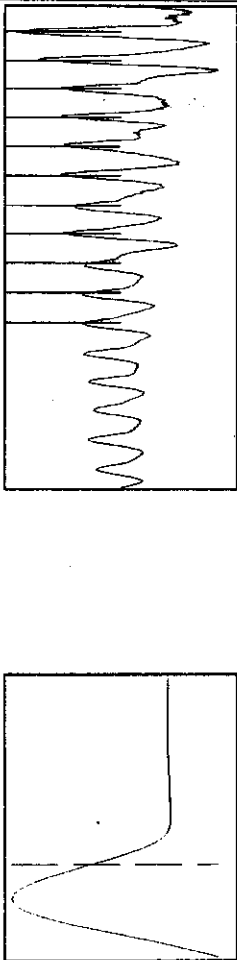

Analysis Method: Automatic

Group: Pratt Well Service, Inc Well: Gibbons #2 (acquired on: 10/14/16 11:09:03)

Production	Current	Potential	Casing Pressure	Producing
Oil	-*-	BBL/D	-2.3 psi (g)	Casing
Water	-*-	BBL/D	0.1 psi	% Liquid
Gas	-*-	Misc/D	2.00 min	100 %
IPR Method		Vogel	Gas/Liquid Interface Pressure	
PBHP/BHP		0.0	-1.7 psi (g)	
Production Efficiency				
Oil	40 deg API		Liquid Level Depth	
Water	1.05 Sp.Gr. H2O		1292.25 ft	
Gas	0.91 Sp.Gr. AIR		Tubing Intake Depth	
Acoustic Velocity	1054.47 ft/s		4675.00 ft	
			Formation Depth	
			4700.00 ft	
Formation Submergence				
Total Gaseous Liquid Column HT (TVD)	3383 ft			
Equivalent Gas Free Liquid HT (TVD)	3383 ft			
Acoustic Test				

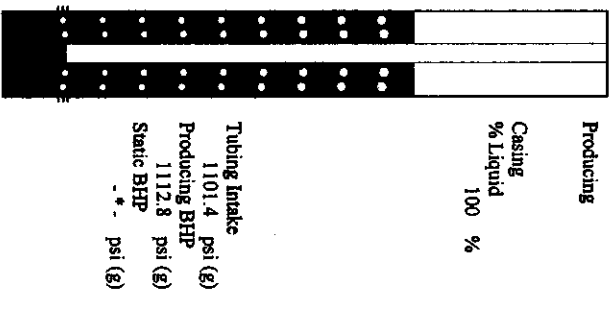

Group: Pratt Well Service, Inc Well: Gibbons #2 (acquired on: 10/14/16 11:09:03)

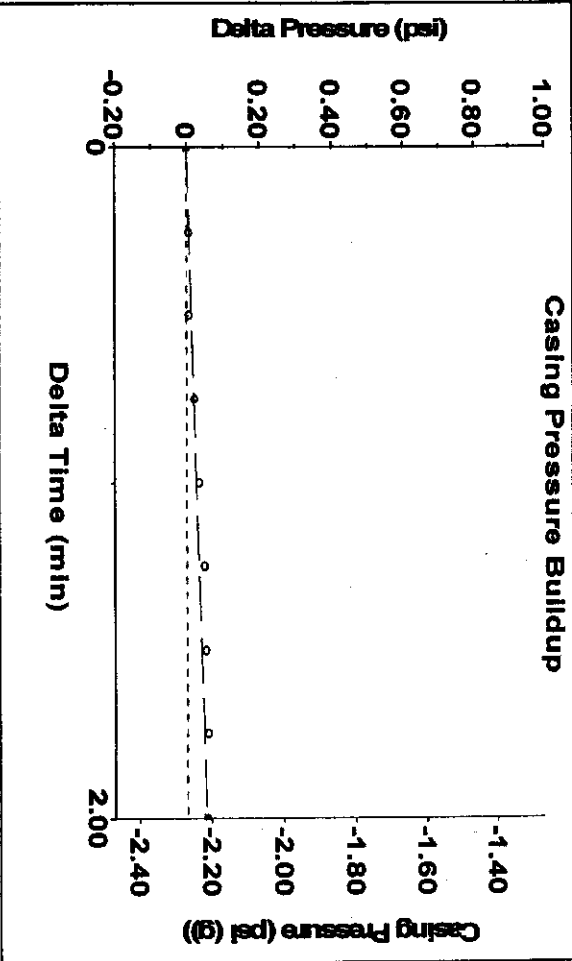

Change in Pressure 0.05 psi PTI15469
 Range
 Change in Time 2.00 min
 0-? psi

Group: Pratt Well Service, Inc Well: Gibbons #2 (acquired on: 10/14/16 11:09:03)

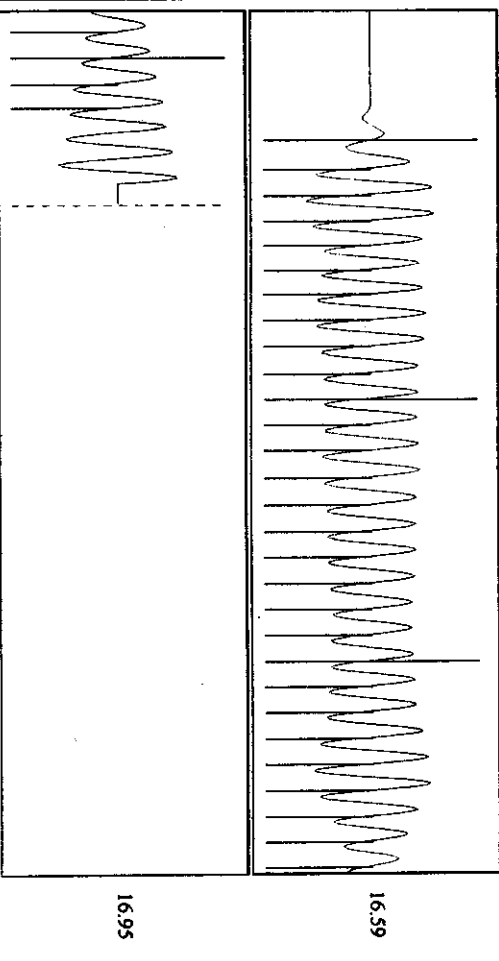

Acoustic Velocity 1054.47 ft/s Joints counted 32
 Joints Per Second 16.632 jts/sec Joints to liquid level 40.7651
 Depth to liquid level 1292.25 ft Filter Width 14.4745
 Automatic Collar Count Yes Time to 1st Collar 0.3 2.224

Conservation Division
District Office No. 1
210 E. Frontview, Suite A
Dodge City, KS 67801



Phone: 620-225-8888
Fax: 620-225-8885
<http://kcc.ks.gov/>

Jay Scott Emler, Chairman
Shari Feist Albrecht, Commissioner
Pat Apple, Commissioner

Sam Brownback, Governor

December 06, 2016

Kenneth C Gates
Pratt Well Service, Inc.
PO BOX 847
PRATT, KS 67124-0847

Re: Temporary Abandonment
API 15-097-21270-00-00
GIBBONS-HUGHES 2
NE/4 Sec.24-28S-16W
Kiowa County, Kansas

Dear Kenneth C Gates:

"Your temporary abandonment (TA) application for the well listed above has been approved. In accordance with K.A.R. 82-3-111 the TA status of this well will expire 12/06/2017.

- * If you return this well to service or plug it, please notify the District Office.
- * If you sell this well you are required to file a Transfer of Operator form, T-1.
- * If the well will remain temporarily abandoned, you must submit a new TA application, CP-111, before 12/06/2017.

You may contact me at the number above if you have questions.

Very truly yours,

Michael Maier"