



**TRILOBITE TESTING, INC**

# DRILL STEM TEST REPORT

Dixon Operating CO

**34-22S-12W Stafford**

8100 E 22nd Ste 200  
Wichita, KS 67226

**Jas 1-34**

Job Ticket: 55425

**DST#: 2**

ATTN: Chuck Schmalz

Test Start: 2016.10.10 @ 20:50:04

## GENERAL INFORMATION:

Formation: **Lansing "H-K"**

Deviated: No Whipstock: ft (KB)

Time Tool Opened: 22:28:49

Time Test Ended: 03:45:49

Test Type: Conventional Bottom Hole (Reset)

Tester: Leal Cason

Unit No: 74

**Interval: 3431.00 ft (KB) To 3515.00 ft (KB) (TVD)**

Reference Elevations: 1850.00 ft (KB)

Total Depth: 3515.00 ft (KB) (TVD)

1839.00 ft (CF)

Hole Diameter: 7.88 inches Hole Condition: Good

KB to GR/CF: 11.00 ft

**Serial #: 8525 Inside**

Press@RunDepth: 39.83 psig @ 3432.00 ft (KB)

Capacity: 8000.00 psig

Start Date: 2016.10.10

End Date:

2016.10.11

Last Calib.: 2016.10.11

Start Time: 20:50:05

End Time:

03:45:49

Time On Btm: 2016.10.10 @ 22:23:19

Time Off Btm: 2016.10.11 @ 01:30:19

TEST COMMENT: IF: Fair Blow , BOB in 17 minutes

IS: No Blow Back

FF: Fair Blow , Built to 7 inches

FS: No Blow Back

## PRESSURE SUMMARY

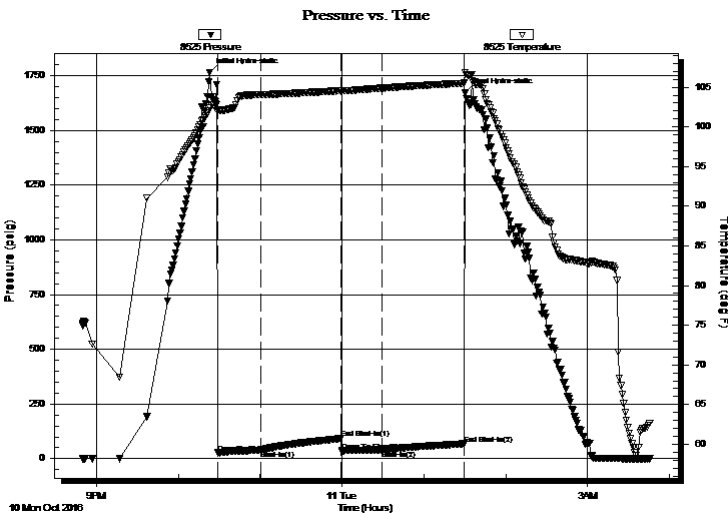

| Time (Min.) | Pressure (psig) | Temp (deg F) | Annotation           |
|-------------|-----------------|--------------|----------------------|
| 0           | 1765.30         | 102.41       | Initial Hydro-static |
| 6           | 26.84           | 101.93       | Open To Flow (1)     |
| 38          | 40.25           | 104.05       | Shut-In(1)           |
| 96          | 92.03           | 104.56       | End Shut-In(1)       |
| 97          | 34.98           | 104.53       | Open To Flow (2)     |
| 127         | 39.83           | 104.89       | Shut-In(2)           |
| 186         | 68.00           | 105.50       | End Shut-In(2)       |
| 187         | 1670.71         | 106.87       | Final Hydro-static   |

## Recovery

| Length (ft) | Description   | Volume (bbl) |
|-------------|---------------|--------------|
| 0.00        | 1260 GIP      | 0.00         |
| 20.00       | GCM 10%G 90%M | 0.10         |
|             |               |              |
|             |               |              |
|             |               |              |

## Gas Rates

|  | Choke (inches) | Pressure (psig) | Gas Rate (Mcf/d) |
|--|----------------|-----------------|------------------|
|  |                |                 |                  |

\* Recovery from multiple tests



**TRILOBITE TESTING, INC**

**DRILL STEM TEST REPORT**

Dixon Operating CO

**34-22S-12W Stafford**

8100 E 22nd Ste 200  
Wichita, KS 67226

**Jas 1-34**

ATTN: Chuck Schmaltz

Job Ticket: 55425

**DST#: 2**

Test Start: 2016.10.10 @ 20:50:04

**GENERAL INFORMATION:**

Formation: **Lansing "H-K"**

Deviated: No Whipstock: ft (KB)

Time Tool Opened: 22:28:49

Time Test Ended: 03:45:49

**Interval: 3431.00 ft (KB) To 3515.00 ft (KB) (TVD)**

Total Depth: 3515.00 ft (KB) (TVD)

Hole Diameter: 7.88 inches Hole Condition: Good

Test Type: Conventional Bottom Hole (Reset)

Tester: Leal Cason

Unit No: 74

Reference Elevations: 1850.00 ft (KB)

1839.00 ft (CF)

KB to GR/CF: 11.00 ft

**Serial #: 6806 Outside**

Press@RunDepth: psig @ 3432.00 ft (KB)

Start Date: 2016.10.10

End Date: 2016.10.11

Start Time: 20:50:05

End Time: 03:45:49

Capacity: 8000.00 psig

Last Calib.: 2016.10.11

Time On Btm:

Time Off Btm:

TEST COMMENT: IF: Fair Blow, BOB in 17 minutes  
IS: No Blow Back  
FF: Fair Blow, Built to 7 inches  
FS: No Blow Back

Pressure vs. Time

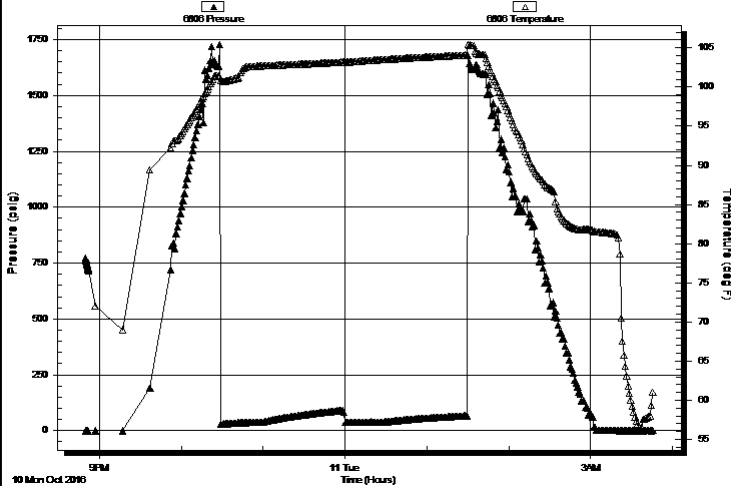

**PRESSURE SUMMARY**

| Time (Min.) | Pressure (psig) | Temp (deg F) | Annotation |
|-------------|-----------------|--------------|------------|
|             |                 |              |            |
|             |                 |              |            |
|             |                 |              |            |
|             |                 |              |            |
|             |                 |              |            |
|             |                 |              |            |
|             |                 |              |            |
|             |                 |              |            |
|             |                 |              |            |
|             |                 |              |            |
|             |                 |              |            |
|             |                 |              |            |
|             |                 |              |            |
|             |                 |              |            |
|             |                 |              |            |
|             |                 |              |            |
|             |                 |              |            |
|             |                 |              |            |
|             |                 |              |            |
|             |                 |              |            |
|             |                 |              |            |
|             |                 |              |            |

**Recovery**

| Length (ft) | Description   | Volume (bbl) |
|-------------|---------------|--------------|
| 0.00        | 1260 GIP      | 0.00         |
| 20.00       | GCM 10%G 90%M | 0.10         |
|             |               |              |
|             |               |              |
|             |               |              |
|             |               |              |
|             |               |              |
|             |               |              |
|             |               |              |
|             |               |              |
|             |               |              |

**Gas Rates**

| Choke (inches) | Pressure (psig) | Gas Rate (Mcf/d) |
|----------------|-----------------|------------------|
|                |                 |                  |
|                |                 |                  |
|                |                 |                  |
|                |                 |                  |
|                |                 |                  |
|                |                 |                  |
|                |                 |                  |
|                |                 |                  |
|                |                 |                  |

\* Recovery from multiple tests

