

REPORT or PLAT OF SURVEY

TWO PROPOSED OIL WELL LOCATIONS AND ONE PLUGGED OIL WELL LOCATION
IN THE NORTHWEST AND SOUTHWEST QUARTERS OF
SECTION 13, TOWNSHIP 19 SOUTH, RANGE 06 EAST OF THE 6TH P.M.,
CHASE COUNTY, KANSAS

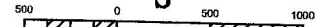
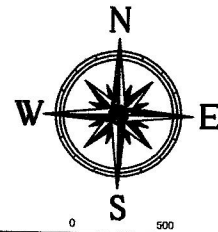

SCALE: 1" = 1000'

LEGEND:

- - 1/2" Rebar Found w/LS752 ID Cap
- ▲ - Stone Found
- - Proposed Well site
- ▣ - Existing Well site

NOTE:
PRIOR SURVEY BY S. BROSEMER, LS752
RECORDED IN REGISTER OF DEEDS
OFFICE IN
BOOK L174, PAGE 447, 2012
BOOK L176, PAGE 16, 2012
BOOK L150, PAGE 148, 2004

NOTE: ALL ELEVATIONS ARE BASED ON
2 HOUR STATIC OCCUPATION OF
CENTER CORNER AND POST
PROCESSED DATA BY NGS OPUS SITE.
ELEV = 1238.01 (NAVD88)

PLUGGED SITE #1 G. MILLER
LATITUDE: N38°23'54.9"
LONGITUDE: W096°43'06.3"
ELEVATION: 1234.7 TOP CAP (NAVD88)
1237.1 GROUND (NAVD88)
2551' FROM SOUTH LINE SEC. 13
2709' FROM EAST LINE SEC. 13
66.6' FROM EAST LINE SW¼ SEC. 13

PROPOSED SITE BJ WELLS TRUST #1
LATITUDE: N38°23'56.5"
LONGITUDE: W096°43'06.3"
ELEVATION: 1238.4 GROUND (NAVD88)
2716' FROM SOUTH LINE SEC. 13
2709' FROM EAST LINE SEC. 13
66.6' FROM EAST LINE NW¼ SEC. 13

PROPOSED SITE BJ WELLS TRUST #2
LATITUDE: N38°23'59.2"
LONGITUDE: W096°43'34.4"
ELEVATION: 1241.9 GROUND (NAVD88)
2970' FROM SOUTH LINE SEC. 13
4950' FROM EAST LINE SEC. 13

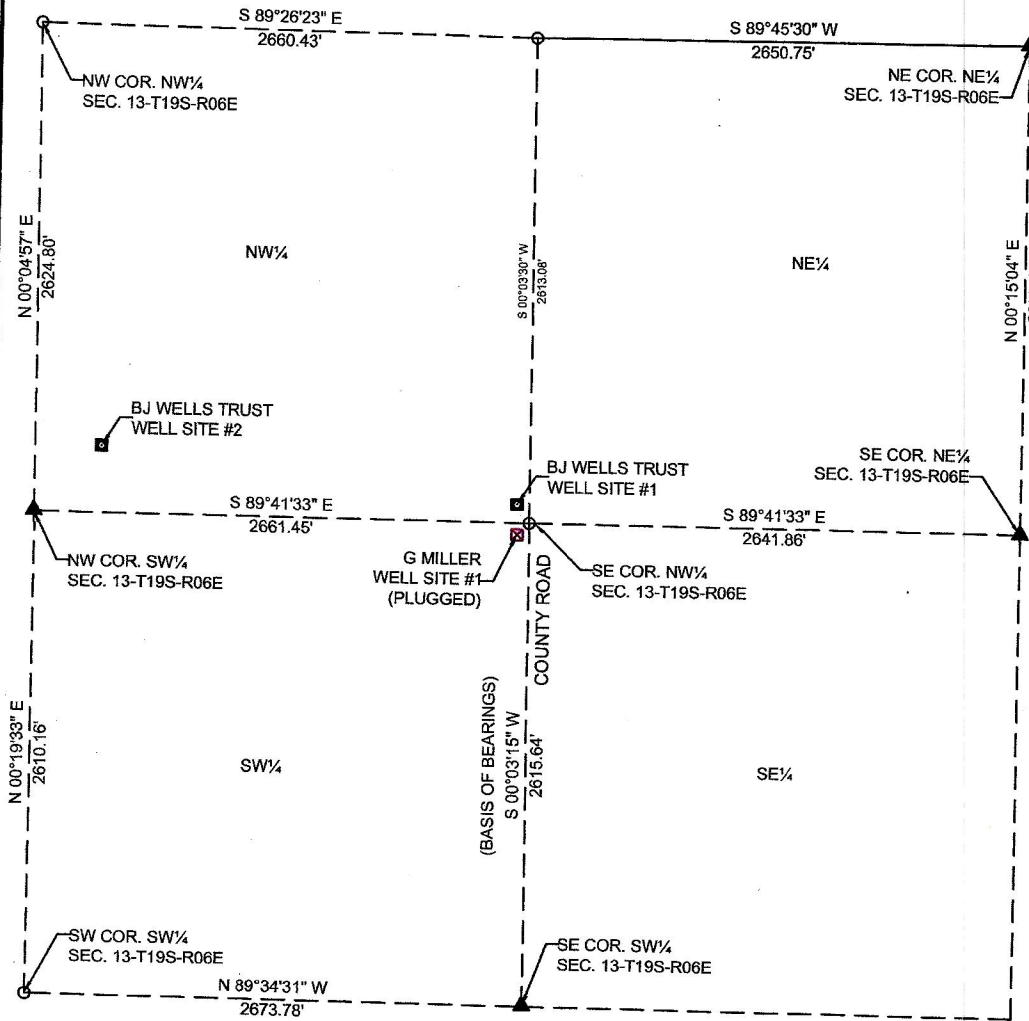

Strat Test Only
*There will be no tank battery,
lead or production lines nor
a lease road.*

Aaron C. Davis

DRAFT

State of Kansas)
) ss
County of Chase)

Certification:

This is to certify and acknowledge that I, Aaron C. Davis, a licensed Land Surveyor in said County and State, did prepare this report under my direct supervision. Further, that this report and survey does not certify, with the client's knowledge, to ownership, easements and other restrictions of record, unless otherwise shown or stated. Further, that the locations of certain corners may have been determined but not physically marked as direct by the client. Field date is shown below.

CLIENT: RENAISSANCE RESOURCES, LLC

NOTE: This document is not original unless the signature and date are blue ink.

GeoTech, Inc. 115 W. 5th AVE., EMPORIA, KS 66801 (620) 342-7491 FAX: (620) 342-8722	PROJECT #	FIELD DATE:	DRAWN BY:	SHEET(S)
	16314-02.dwg	12/09/2016	BH	1 OF 1