



00-13s-17w-999  
CRD NO.

00-13s-17w  
DMT NO.

# PRO-STAKE

LLC

Construction Site Staking

13237

INVOICE NO.



Palomino Petroleum, Inc.  
OPERATOR

Ellis County, KS  
COUNTY

#1 LeRoy Braun  
LEASE NAME

1560' FSL - 335' FWL  
LOCATION SPOT

1982.6'  
GR. ELEVATION

SCALE: 1" = 1000'  
DATE STAKED: Dec. 9<sup>th</sup>, 2016  
MEASURED BY: Bryen M.  
DRAWN BY: Cody N.  
AUTHORIZED BY: Klee W., Nick G.  
DATE REVISED:

25 13s 17w  
Sec. Twp. Rng.

P.O. Box 2324 Garden City, Kansas 67846  
Office/Fax: (620) 276-6159 – Cell: (620) 272-1499  
burt@prostakellc.com

LEGEND

- ⊙ irr. well
- ⊕ water hydrant
- ⊕ tank battery
- ⊙ staked loc.
- ⊗ prod. well / aband. well
- house
- building
- G— gas line
- W— water line
- E— transmission powerline
- 3 phase powerline
- single phase powerline
- x—x—x— fence
- ▬ gravel / sand rd.
- ▬ gravel trail / lease rd.
- ▬ dirt rd.
- ▬ dirt trail / lease rd.
- ▬ Hwy / blacktop rd.

**DIRECTIONS:** From the NW corner of Victoria, KS at the intersection of 10<sup>th</sup> St./Golf Course Rd. and HWY 255/Cathedral Ave. – Now go 2 miles North on HWY 255/Cathedral Ave. (under I-70 bridge) to the SE corner of section 25-13s-17w – Now go 1 mile West on Airbase Rd. – Now go 0.3 miles North on 330<sup>th</sup> Ave. to ingress stake East into (do not use field entrance to the south of the ingress stake) – Now go 335' East through planted wheat into staked location.

**Final ingress must be verified with landowner or operator.**  
*This drawing does not constitute a monumented survey or a land survey plat. This drawing is for construction purposes only.*

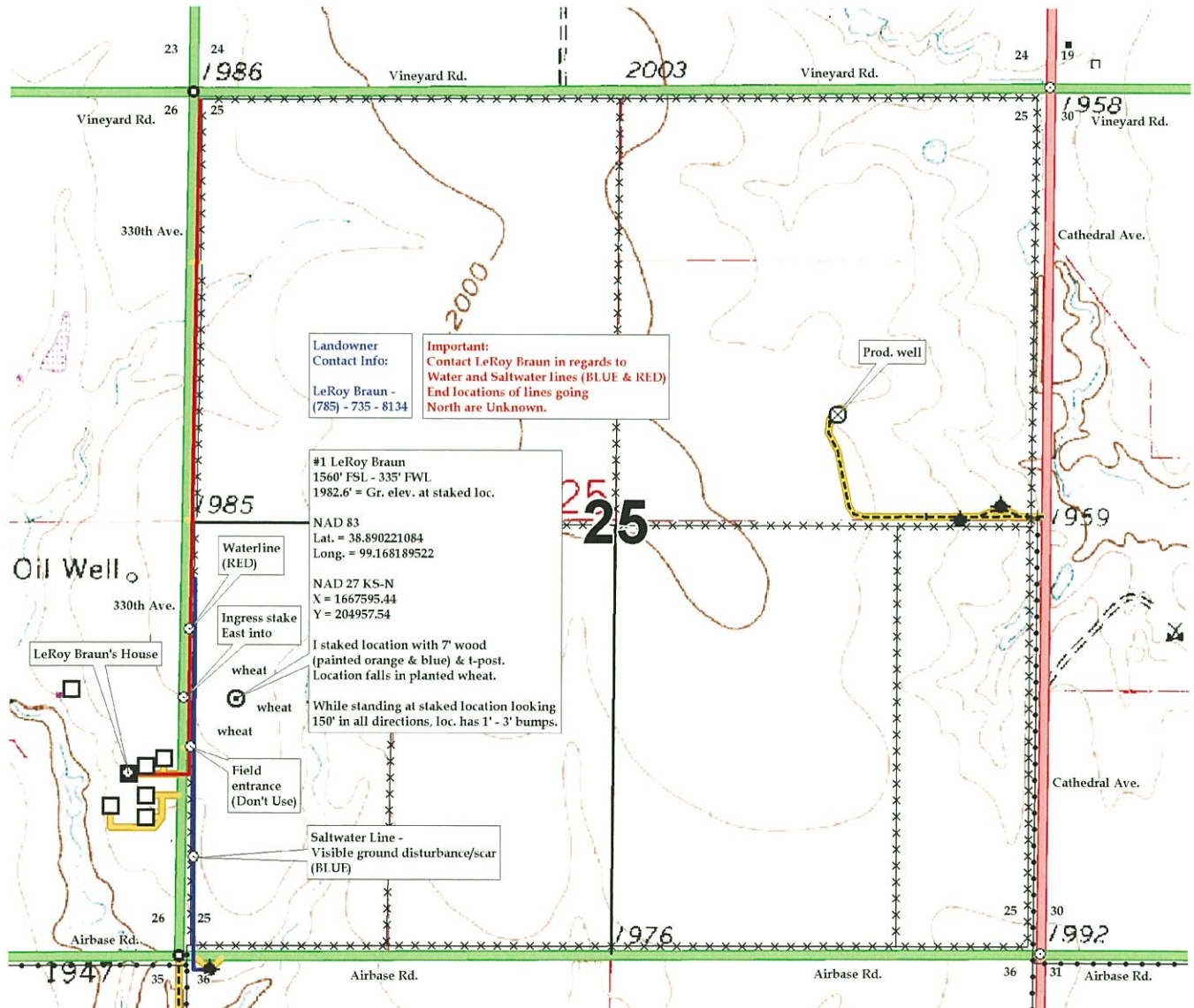

Landowner Contact Info:  
LeRoy Braun - (785) - 735 - 8134  
**Important:**  
Contact LeRoy Braun in regards to Water and Saltwater lines (BLUE & RED)  
End locations of lines going North are Unknown.

#1 LeRoy Braun  
1560' FSL - 335' FWL  
1982.6' = Gr. elev. at staked loc.  
NAD 83  
Lat. = 38.890221084  
Long. = 99.168189522  
NAD 27 KS-N  
X = 1667595.44  
Y = 204957.54  
I staked location with 7' wood (painted orange & blue) & t-post.  
Location falls in planted wheat.  
While standing at staked location looking 150° in all directions, loc. has 1' - 3' bumps.

Waterline (RED)

Ingress stake East into

wheat

wheat

wheat

Field entrance (Don't Use)

Saltwater Line - Visible ground disturbance/scar (BLUE)

Prod. well

Oil Well

LeRoy Braun's House

Airbase Rd.

Airbase Rd.

Airbase Rd.

Airbase Rd.

Vineyard Rd.

Vineyard Rd.

Vineyard Rd.

Vineyard Rd.

330th Ave.

Cathedral Ave.

Airbase Rd.

Airbase Rd.

Airbase Rd.

Airbase Rd.





00-13s-17w-999

CRD NO.

00-13s-17w

DMT NO.

# PRO-STAKE

LLC

Construction Site Staking

P.O. Box 2324 Garden City, Kansas 67846  
Office/Fax: (620) 276-6159 – Cell: (620) 272-1499  
burt@prostakell.com

13237

INVOICE NO.



**Palomino Petroleum, Inc.**  
OPERATOR

**Ellis County, KS**  
COUNTY

**#1 LeRoy Braun**  
LEASE NAME

**1560' FSL - 335' FWL**  
LOCATION SPOT

**1982.6'**  
GR. ELEVATION

25      13s      17w  
Sec.      Twp.      Rng.

SCALE: 1" = 1000'  
DATE STAKED: Dec. 9<sup>th</sup>, 2016  
MEASURED BY: Bryen M.  
DRAWN BY: Cody N.  
AUTHORIZED BY: Klee W., Nick G.  
DATE REVISED:



### LEGEND

- ⊙ irr. well
- ⊕ water hydrant
- ⊕ tank battery
- ⊙ staked loc.
- ⊗ prod. well / aband. well
- ▣ house
- ▣ building
- G— gas line
- W— water line
- E— transmission powerline
- 3 phase powerline
- • • single phase powerline
- x—x—x— fence
- ▬▬▬ gravel / sand rd.
- ▬▬▬ gravel trail / lease rd.
- ▬▬▬ dirt rd.
- ▬▬▬ dirt trail / lease rd.
- ▬▬▬ Hwy / blacktop rd.

**DIRECTIONS:** From the NW corner of Victoria, KS at the intersection of 10<sup>th</sup> St./Golf Course Rd. and HWY 255/Cathedral Ave. – Now go 2 miles North on HWY 255/Cathedral Ave. (under I-70 bridge) to the SE corner of section 25-13s-17w – Now go 1 mile West on Airbase Rd. – Now go 0.3 miles North on 330<sup>th</sup> Ave. to ingress stake East into (do not use field entrance to the south of the ingress stake) – Now go 335' East through planted wheat into staked location.

**Final ingress must be verified with landowner or operator.**  
*This drawing does not constitute a monumented survey or a land survey plat. This drawing is for construction purposes only.*

