



OIL FIELD SURVEYORS

BOX 8604 - PRATT, KS 67124
(620) 672-6491

1212161

INVOICE NO.

HUMMON CORPORATION

OPERATOR

2

HERBERT

FARM

BARBER

COUNTY

6 32s 10w

710' FNL. & 960' FNL. of Sec.

LOCATION

ELEVATION:

1651' GR

HUMMON CORPORATION
PO BOX 365
Medicine Lodge, KS 67104

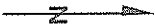

AUTHORIZED BY: Tyler Bell

SCALE: 1" = 1000'

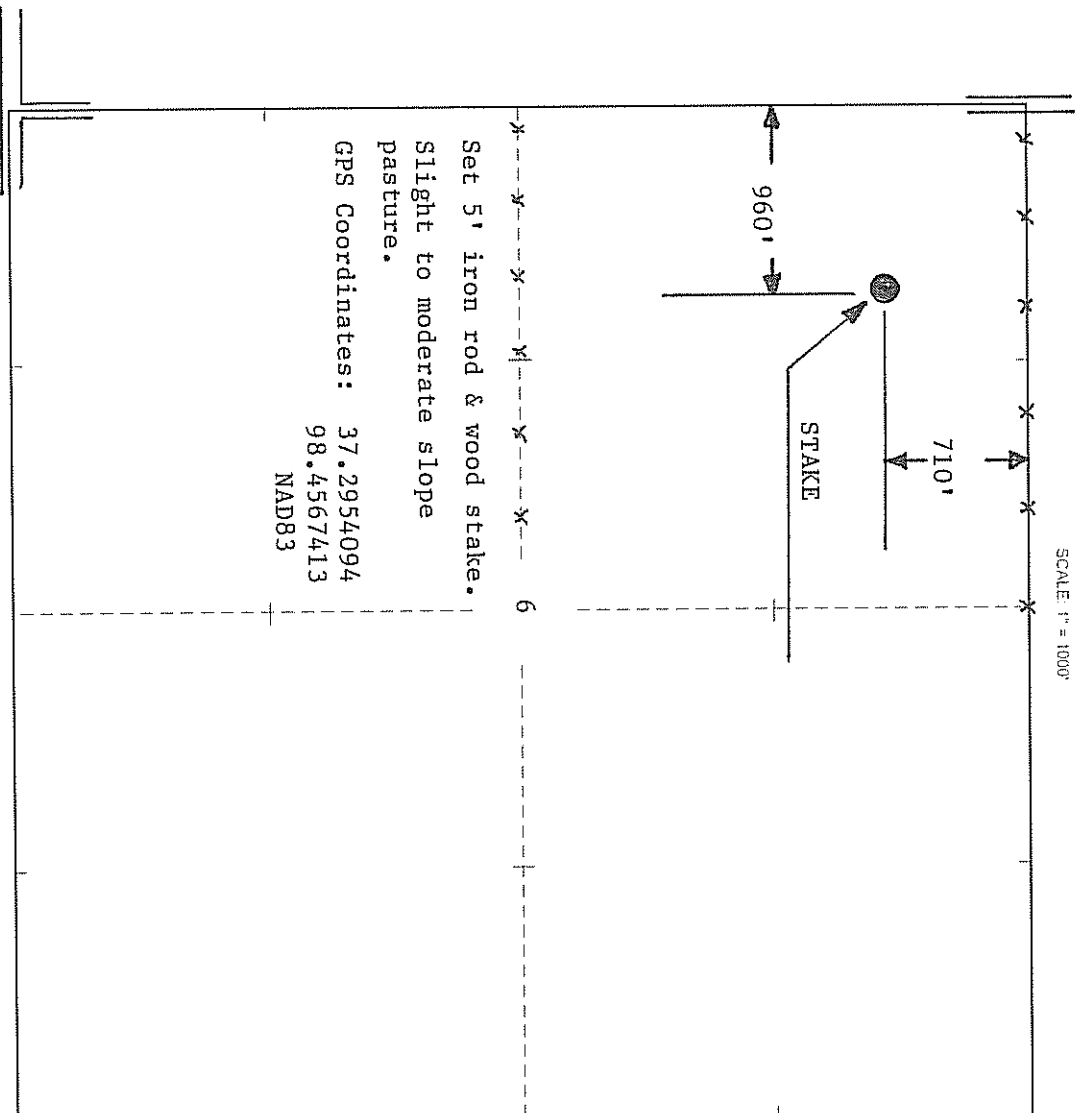

Set 5' iron rod & wood stake.
Slight to moderate slope
pasture.

GPS Coordinates: 37.2954094
98.4567413
NAD83

DATE STAKED: 12/16/16

