

Proposed Plan of Construction
 Hylbom A-10
 Sec 30 T23S-R34W
 Finney County, KS

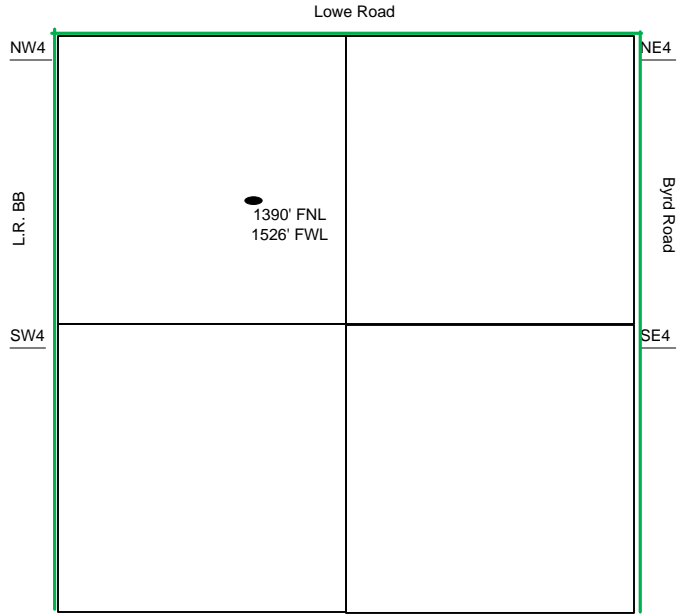

Sec 30 – T23S – R34W

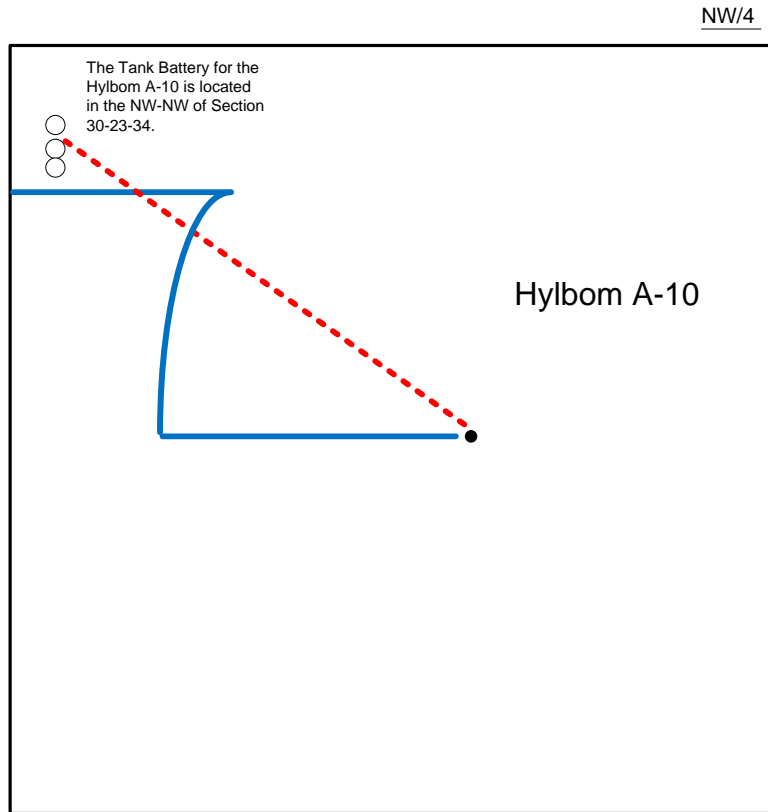

- Well Location
- Proposed Lease Roads
- - - Proposed Pipeline
- Proposed Tank Battery
- Proposed Power Lines
- - - Existing Pipeline

Proposed Details of
 NW/4 Sec 30 – T23S – R34W

Proposed Site Diagram
 Hylbom A-10
 January 18, 2016

Note-Drawing **Not** to Scale