

WEBCO OIL, INC.
 ALAN WOYDZIAK LEASE
 NW. 1/4, SECTION 36, T15S, R12W
 RUSSELL COUNTY, KANSAS

(H & D EXPLORATION, LLC)
 STAUDINGER #1

FLAGGED ROAD
 OPPOSITE LOC.

GRAVEL (MICHAELIS RD.) ROAD

Drillsite Location

Alan Woydziak #1

382'FNL 2155'FWL

Ground Elevation = 1860

Y = 137903 X = 1826604

State Plane-NAD 27-Kansas North

Latitude 38.710383

Longitude -98.608043

WGS 84-NAD 83

STUBBLE

ROAD
 (198 ST.)

GRAVEL
 (198 ST.)

GRAVEL

36

ROAD
 (199 ST.)

ROAD

NO

GRAVEL (S. COUNTY LINE) ROAD

Notes:

1. Set (2) wood stakes at location site.
2. All flagging Red & Yellow.
3. Overhead power available at N. line, W. 3/4 of S. line and S. 1/2 of W. line, Sec. 36.
4. Kansas One Call System Inc. should be notified before excavation (1-800-344-7233).
5. CAUTION: Various pipelines in Sec. 36.
6. Contact landowner for best access.

* Ingress and egress to location as shown on this plat is for usage only and may not be legally opened for public use. Contact landowner, tenant and county road department for access.

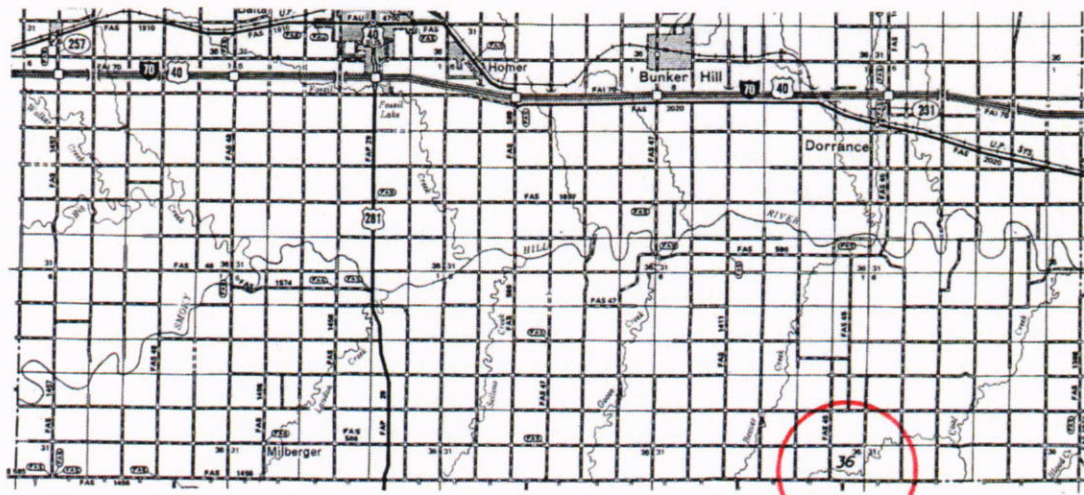

* Controlling data is based upon the best maps and photographs available to us and upon a regular section of land containing 640 acres.

* Approximate section lines were determined using the normal standard of care of oilfield surveyors practicing in the state of Kansas. The section corners, which establish the precise section lines, were not necessarily located, and the exact location of the drillsite location in the section is not guaranteed. Therefore, the operator securing this service and accepting this plat and all other parties relying thereon agree to hold Central Kansas Oilfield Services, Inc., its officers and employees harmless from all losses, costs and expenses and said entities released from any liability from incidental or consequential damages.

* Elevations derived from National Geodetic Vertical Datum.

Date January 10, 2017

CENTRAL KANSAS OILFIELD SERVICES, INC. (620)792-1977