



00-16s-27w-usgs-tri
CRD NO.

00-16s-27w
DMT NO.

PRO-STAKE

LLC

Construction Site Staking

P.O. Box 2324 Garden City, Kansas 67846
Office/Fax: (620) 276-6159 – Cell: (620) 272-1499
burt@prostakellc.com

13273

INVOICE NO.



Palomino Petroleum, Inc.
OPERATOR

Lane County, KS
COUNTY

04 16s 27w
Sec. Twp. Rng.

#1 Rohr
LEASE NAME

2088' FSL - 1955' FEL
LOCATION SPOT

SCALE: 1" = 1000'
DATE STAKED: Jan. 13th, 2017
MEASURED BY: Burt W.
DRAWN BY: Cody N.
AUTHORIZED BY: Nick G.
DATE REVISED:

2603.4'
GR. ELEVATION



LEGEND

- ⊙ irr. well
- ⊕ water hydrant
- ⊕ tank battery
- ⊙ staked loc.
- ⊗ prod. well / aband. well
- house
- building
- G— gas line
- W— water line
- E— transmission powerline
- 3 phase powerline
- single phase powerline
- x—x—x— fence
- ▬▬▬▬ gravel / sand rd.
- ▬▬▬▬ gravel trail / lease rd.
- ▬▬▬▬ dirt rd.
- ▬▬▬▬ dirt trail / lease rd.
- ▬▬▬▬ Hwy / blacktop rd.

DIRECTIONS: From the SE corner of Pendennis, KS at the intersection of HWY 4 & Red Chief/HWY 1542 – Now go 2.6 miles North (through all North and NE bound curves) to CR 285 – Now go 1.7 miles East and North on CR 285 (through all North and NE bound curves) to the SE corner of Sec. 04-16s-27w at the intersection of CR 285 & Tomahawk Rd. – Now go 0.5 miles North to ingress stake West into – Now go 0.35 miles (~1850') West, through wheat stubble, to ingress stake South into (Note: Tomahawk Rd. is not in line with the East section line - see "topo" & "plain" map(s) on plats) – Now go approximately 470' South, through wheat stubble then CRP and/or pasture grass with cattle, into staked location (Removal of fence is required).

Final ingress must be verified with landowner or operator.

This drawing does not constitute a monumented survey or a land survey plat. This drawing is for construction purposes only.

Contact info:

Frankie Rohr - 1 - (785) - 299 - 0149 (Cell)

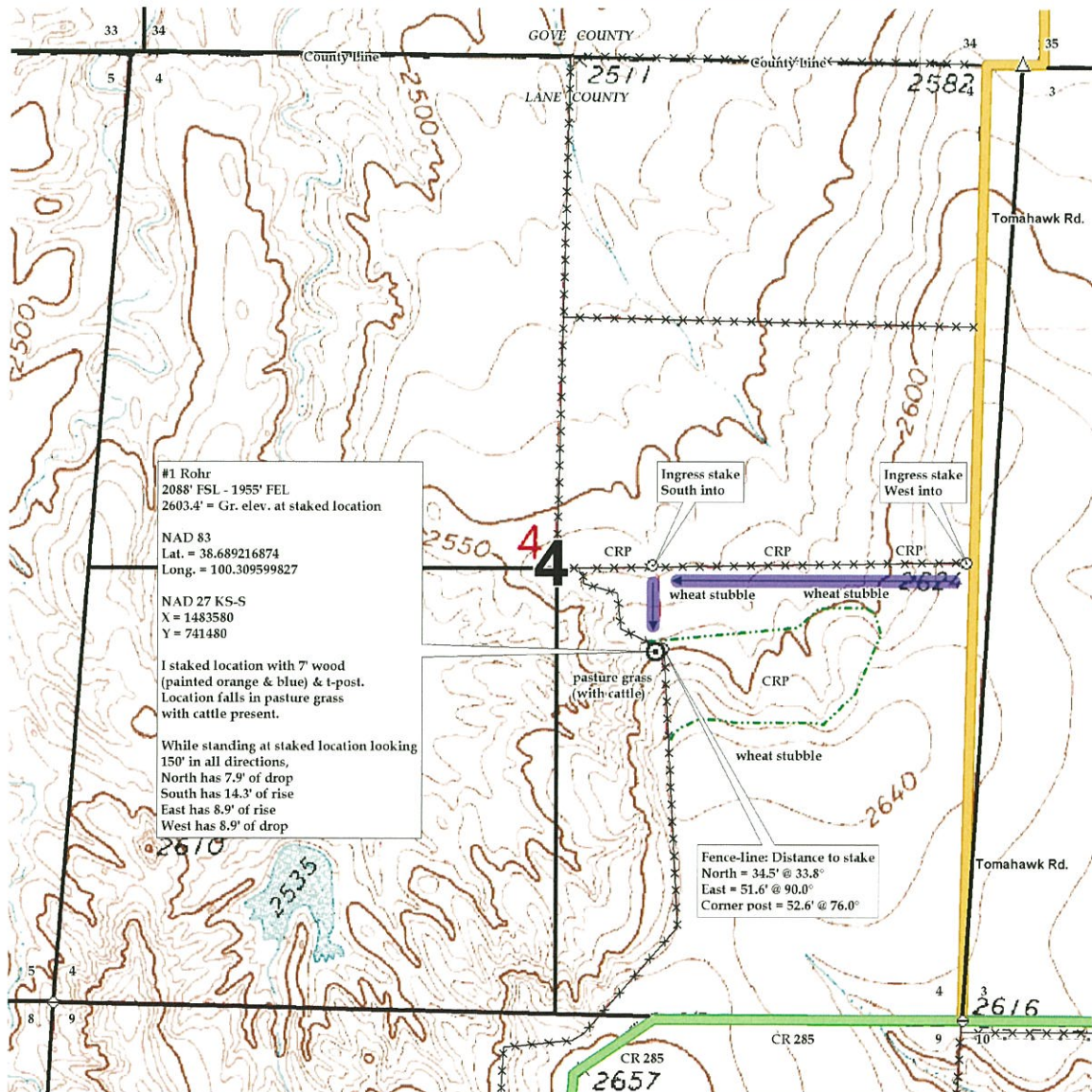



00-16s-27w-usgs-tri
CRD NO.

00-16s-27w
DMT NO.

PRO-STAKE

LLC

Construction Site Staking

P.O. Box 2324 Garden City, Kansas 67846
Office/Fax: (620) 276-6159 – Cell: (620) 272-1499
burt@prostakellc.com

13273

INVOICE NO.



Palomino Petroleum, Inc.
OPERATOR

Lane County, KS
COUNTY

04 16s 27w
Sec. Twp. Rng.

#1 Rohr
LEASE NAME

2088' FSL - 1955' FEL
LOCATION SPOT

SCALE: 1" = 1000'
DATE STAKED: Jan. 13th, 2017
MEASURED BY: Burt W.
DRAWN BY: Cody N.
AUTHORIZED BY: Nick G.
DATE REVISED:

2603.4'
GR. ELEVATION



LEGEND

- ⊙ irr. well
- ⊕ water hydrant
- ⊕ tank battery
- ⊙ staked loc.
- ⊗ prod. well / aband. well
- house
- building
- G— gas line
- W— water line
- E— transmission powerline
- 3— 3 phase powerline
- single phase powerline
- x—x— fence
- ▬ gravel / sand rd.
- ▬ gravel trail / lease rd.
- ▬ dirt rd.
- ▬ dirt trail / lease rd.
- ▬ Hwy / blacktop rd.

DIRECTIONS: From the SE corner of Pendennis, KS at the intersection of HWY 4 & Red Chief/HWY 1542 – Now go 2.6 miles North (through all North and NE bound curves) to CR 285 – Now go 1.7 miles East and North on CR 285 (through all North and NE bound curves) to the SE corner of Sec. 04-16s-27w at the intersection of CR 285 & Tomahawk Rd. – Now go 0.5 miles North to ingress stake West into – Now go 0.35 miles (~1850') West, through wheat stubble, to ingress stake South into (Note: Tomahawk Rd. is not in line with the East section line - see "topo" & "plain" map(s) on plats) – Now go approximately 470' South, through wheat stubble then CRP and/or pasture grass with cattle, into staked location (Removal of fence is required).

Final ingress must be verified with landowner or operator.

This drawing does not constitute a monumented survey or a land survey plat. This drawing is for construction purposes only.

Contact info:

Frankie Rohr - 1 - (785) - 299 - 0149 (Cell)

