



| | | | |
|-----------------------------------|--------------------|----------------|----------------------------|
| PAGE 1 of 1 | CUST NO 1009871 | YARD # 1718 | INVOICE DATE 09/07/2016 |
| INVOICE NUMBER 92218809 | | | |

Pratt (620) 672-1201
 B RANEY OIL COMPANY LLC
 I 6420 W 95TH ST, STE 202
 L OVERLAND PARK
 L KS US 66212
 T
 O ATTN: AP

J LEASE NAME Pray 2
 O LOCATION
 B COUNTY Cowley
 S STATE KS
 I JOB DESCRIPTION Cement-New Well Casing/Pi
 T
 E JOB CONTACT

| JOB # | EQUIPMENT # | PURCHASE ORDER NO. | TERMS | DUE DATE |
|----------|-------------|--------------------|---------------|------------|
| 40963211 | 19843 | | Net - 30 days | 10/07/2016 |

For Service Dates: 08/19/2016 to 08/19/2016

| | QTY | U of M | UNIT PRICE | INVOICE AMOUNT |
|---|--------|--------|------------|----------------|
| 0040963211 | | | | |
| 171813858A Cement-New Well Casing/Pi 08/19/2016 Cement 5 1/2" Longstring | | | | |
| AA2 Cement | 160.00 | EA | 7.31 | 1,169.60 T |
| 60/40 POZ | 50.00 | EA | 5.16 | 258.00 T |
| Salt | 828.00 | EA | 0.22 | 178.02 T |
| Gilsonite | 960.00 | EA | 0.29 | 276.58 T |
| FLA-322 | 91.00 | EA | 3.22 | 293.47 T |
| Gypsum | 755.00 | EA | 0.32 | 243.49 T |
| Cement Gel | 86.00 | EA | 0.11 | 9.24 T |
| Mud Flush | 500.00 | EA | 0.65 | 322.50 T |
| "Auto Fill Float Shoe 5 1/2" (Blue)" | 1.00 | EA | 154.80 | 154.80 |
| "Latch Down Plug & Baffle, 5 1/2" (Blu | 1.00 | EA | 172.00 | 172.00 |
| "Turbolizer, 5 1/2" (Blue)" | 12.00 | EA | 47.30 | 567.60 |
| "5 1/2" Basket (Blue)" | 3.00 | EA | 124.70 | 374.10 |
| "Unit Mileage Chg (PU, cars one way)" | 100.00 | MI | 1.94 | 193.50 |
| Heavy Equipment Mileage | 200.00 | MI | 3.23 | 645.00 |
| "Proppant & Bulk Del. Chgs., per ton mil | 970.00 | EA | 1.08 | 1,042.75 |
| Blending & Mixing Service Charge | 210.00 | BAG | 0.60 | 126.42 |
| Plug Container Util. Chg. | 1.00 | EA | 107.50 | 107.50 |
| Depth Charge; 3001-4000' | 1.00 | EA | 928.80 | 928.80 |
| "Service Supervisor, first 8 hrs on loc. | 1.00 | EA | 75.25 | 75.25 |

| | | | |
|---------------------------|-------------------------------|---------------|----------|
| PLEASE REMIT TO: | SEND OTHER CORRESPONDENCE TO: | SUB TOTAL | 7,138.62 |
| BASIC ENERGY SERVICES, LP | BASIC ENERGY SERVICES, LP | TAX | 185.69 |
| PO BOX 841903 | 801 CHERRY ST, STE 2100 | INVOICE TOTAL | 7,324.31 |
| DALLAS, TX 75284-1903 | FORT WORTH, TX 76102 | | |

040916321

FIELD SERVICE TICKET

1718 13858 A



10244 NE Hwy. 61
P.O. Box 8613
Pratt, Kansas 67124
Phone 620-672-1201

36-335-5E

DATE _____ TICKET NO. _____

| | | | | | | | |
|-----------------------------|---------------------------------|--|-----------------------------------|-------------------------------|------------------------------|------------------------------|---------------------|
| DATE OF JOB: 8/19/2016 | DISTRICT: Pratt, KS | NEW WELL <input checked="" type="checkbox"/> | OLD WELL <input type="checkbox"/> | PROD <input type="checkbox"/> | INJ <input type="checkbox"/> | WDW <input type="checkbox"/> | CUSTOMER ORDER NO.: |
| CUSTOMER: Roney Oil Company | LEASE: Pray | WELL NO. 2 | | | | | |
| ADDRESS: | COUNTY: Coffey | STATE: KS | | | | | |
| CITY: | STATE: | SERVICE CREW: Dorin, Scott, Paul | | | | | |
| AUTHORIZED BY: | JOB TYPE: CNW/ 5 1/2 Longstrins | | | | | | |

| EQUIPMENT# | HRS | EQUIPMENT# | HRS | EQUIPMENT# | HRS | TRUCK CALLED | DATE | ARR | TIME |
|------------|---------|------------|-----|------------|-----|----------------------------|------|-----|-------|
| 19843 | x 3 1/4 | | | | | | 8/19 | AM | 12:00 |
| 19860 | x 1/2 | | | | | | 8/19 | AM | 5:00 |
| | | | | | | | 8/19 | AM | 9:45 |
| | | | | | | | 8/19 | AM | 10:35 |
| | | | | | | | 8/19 | AM | 11:00 |
| | | | | | | MILES FROM STATION TO WELL | 158 | | |

CONTRACT CONDITIONS: (This contract must be signed before the job is commenced or merchandise is delivered).

The undersigned is authorized to execute this contract as an agent of the customer. As such, the undersigned agrees and acknowledges that this contract for services, materials, products, and/or supplies includes all of and only those terms and conditions appearing on the front and back of this document. No additional or substitute terms and/or conditions shall become a part of this contract without the written consent of an officer of Basic Energy Services LP.

SIGNED: [Signature]
(WELL OWNER, OPERATOR, CONTRACTOR OR AGENT)

| ITEM/PRICE REF. NO. | MATERIAL, EQUIPMENT AND SERVICES USED | UNIT | QUANTITY | UNIT PRICE | \$ AMOUNT |
|---------------------|---|------|----------|------------|-----------|
| CP105 | AB2 Cement | SK | 160 | | 2720 00 |
| CP103 | 60/40 902 | SK | 50 | | 600 00 |
| CC111 | Sgt | Lb | 828 | | 414 00 |
| CC201 | Gilsonite | Lb | 960 | | 643 20 |
| CC129 | FLA-322 | Lb | 91 | | 682 50 |
| CC113 | Gypsum | Lb | 755 | | 566 25 |
| CC200 | Cement+ Gel | Lb | 86 | | 21 50 |
| CF1251 | Auto Fill Flost Shoe, 5 1/2" (Blue) | Eg | 1 | | 360 00 |
| CF607 | Leach Down Plug & Be Pipe, 5 1/2" (Blue) | Eg | 1 | | 400 00 |
| CF1651 | Turbolizer, 5 1/2" (Blue) | Eg | 12 | | 1320 00 |
| CF1901 | 5 1/2" Basket (Blue) | Eg | 3 | | 870 00 |
| CC151 | Mud Flush | Gal | 500 | | 750 00 |
| E100 | Unit mileage charge - Pickups, small vans & cars (excess) | m. | 100 | | 450 00 |
| E101 | Heavy Equipment - Mileage | m. | 200 | | 1,500 00 |
| E113 | Dropper - 600 Bulk Deliver Charges, personnel | Tr/m | 970 | | 3,425 00 |
| CE204 | Depn Charge, 3000' - 4,000' | 4hr | 1 | | 2,160 00 |
| CE240 | Blending & mixing Service Charge | SK | 210 | | 294 00 |
| CE504 | Plug container Utilization charge | Job | 1 | | 250 00 |
| S003 | Service supervisor, first 8 hrs on loc. | Eg | 1 | | 175 00 |

SUB TOTAL 16601.45

| CHEMICAL / ACID DATA: | | | |
|-----------------------|--|--|--|
| | | | |
| | | | |
| | | | |

| | | |
|---------------------|------------|-----------|
| SERVICE & EQUIPMENT | %TAX ON \$ | |
| MATERIALS | %TAX ON \$ | |
| Discount | TOTAL | 16,713.62 |

| | |
|--|---|
| SERVICE REPRESENTATIVE: <u>[Signature]</u> | THE ABOVE MATERIAL AND SERVICE ORDERED BY CUSTOMER AND RECEIVED BY: <u>[Signature]</u> (WELL OWNER OPERATOR CONTRACTOR OR AGENT) |
|--|---|

FIELD SERVICE ORDER NO.

| | | |
|--------------------------------------|-----------------------------|---------------------------------------|
| Customer King O.I. Company | Lease No. | Date 8/19/2016 |
| Lease Pray | Well # 2 | |
| Field Order # 13858 | Station Pratt, KS | Casing 5 1/2 |
| | | Depth 3571 |
| Type Job CUW - LOW STRAIN | Formation TD-3567 | County Cowley |
| | | State KS |
| | | Legal Description 36-33s-5E |

| PIPE DATA | | PERFORATING DATA | | FLUID USED | TREATMENT RESUME | | |
|-----------------------------|--------------|------------------|----|----------------------------|------------------|-------|------------------|
| Casing Size 5 1/2 | Tubing Size | Shots/Ft | | Acid | RATE | PRESS | ISIP |
| Depth 3571 | Depth | From | To | Pre Pad | Max | | 5 Min. |
| Volume 85 | Volume | From | To | Pad | Min | | 10 Min. |
| Max Press | Max Press | From | To | Frac | Avg | | 15 Min. |
| Well Connection | Annulus Vol. | From | To | | HHP Used | | Annulus Pressure |
| Plug Depth 3529 | Packer Depth | From | To | Flush Freshwater | Gas Volume | | Total Load |

| | | |
|---|---|----------------------------------|
| Customer Representative Jason Bruns | Station Manager Kevin Goreley | Treater Darin Franklin |
| Service Units 92911 84981 19843 84980 19860 | | |
| Driver Names Darin Scott Scott Paul Paul | | |

| Time | Casing Pressure | Tubing Pressure | Bbbs. Pumped | Rate | Service Log |
|---------|-----------------|-----------------|--------------|------|--|
| 5:00pm | | | | | On location / safety meetings T-1, 3, 5, 7, 9, 11, 13, 15, 17, 19, 21, 23 B-2, 15, 22 160SK ADZ cement, 10% sst, 6.0ppp siliconite 10% cement, 0.6% Fluorloss 15.0ppp, 1.4% veils, 6.1b water |
| 4:45pm | 100 | | 5 | 3 | Pump 5bbbs water |
| | 100 | | 12 | 3 | Pump 12bbbs mud flush |
| | 100 | | 5 | 3 | Pump 5bbbs water |
| | 300 | | 42 | 6 | mix 160sk cement |
| | | | | | Shut down |
| | | | | | Wash pump & lines |
| | | | | | Release Plug |
| | 300 | | 0 | 6 | Start displacement |
| | 800 | | 53 | 6 | Lift Pressure |
| | 600 | | 7070 | 3 | Slow Rate |
| 10:30pm | 1500 | | 83 | 3 | Bump Plug |
| | | | | | Flow - Held |
| | 100 | | 7 | 3 | Plug Post-hole |
| | | | | | Job Complete / Darin & crew |
| | | | | | THANK YOU!! |

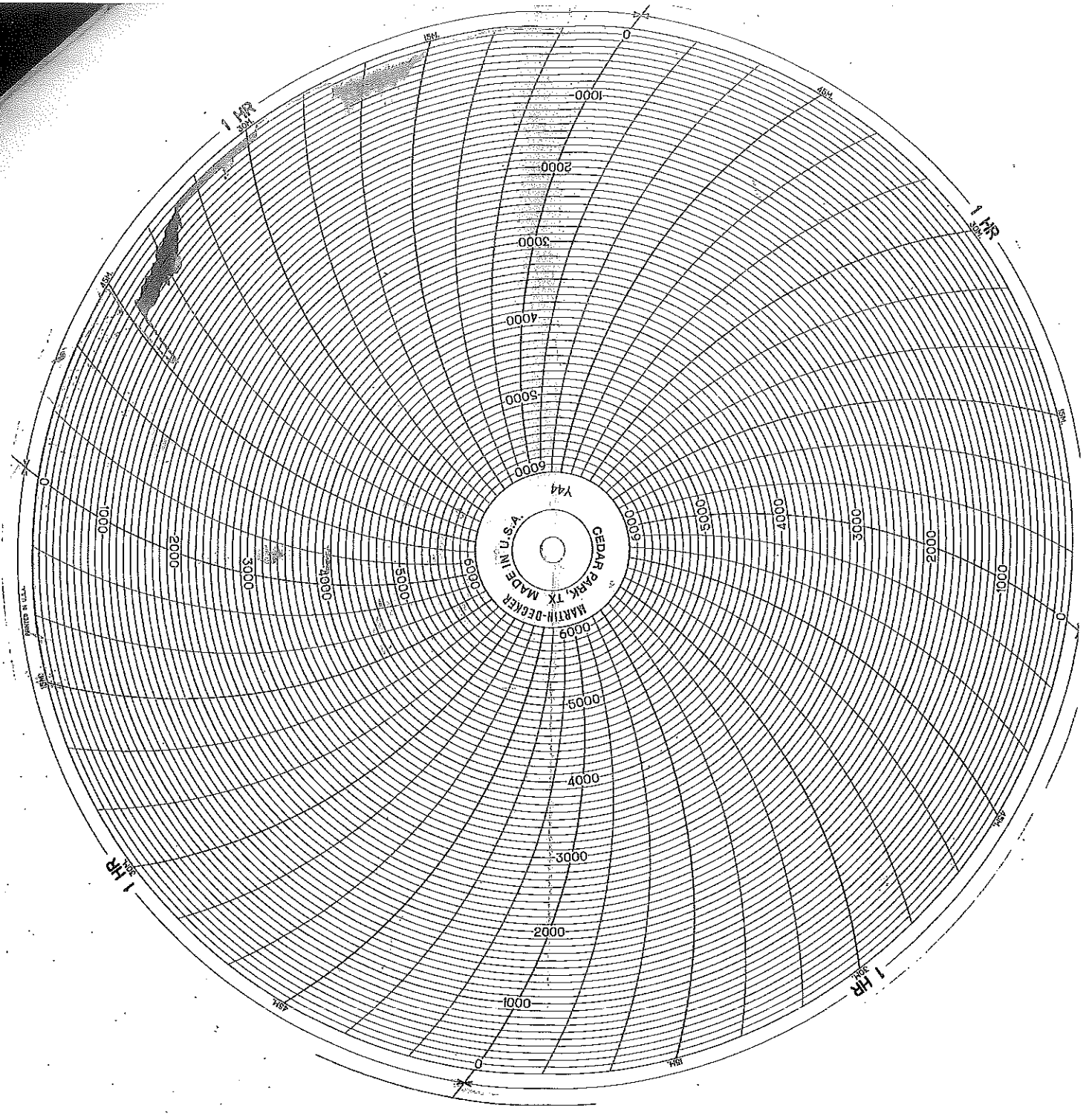

08-19-16
Raney Oil
Pray 2
Cement 5 1/2 Longstring