



**Fall & Associates**  
 Stake and Elevation Service  
 P.O. Box 222  
 Pretty Prairie, KS. 67570  
 785-243-7506

Date 1-19-17

Invoice Number 0112171

GULF EXLPORATION, LLC

1-9

Carpenter Trust ✓

Operator

Number

Farm Name

Thomas-KS

9

7s

36w

2340' FNL 2466' FEL

County-State

S

T

R

Location

Gulf Exploration, LLC  
 9701 N Broadway Ext.  
 Oklahoma City, OK 73114

Elevation 3379 Gr.

Ordered By: Pat

Scale 1"=1000'

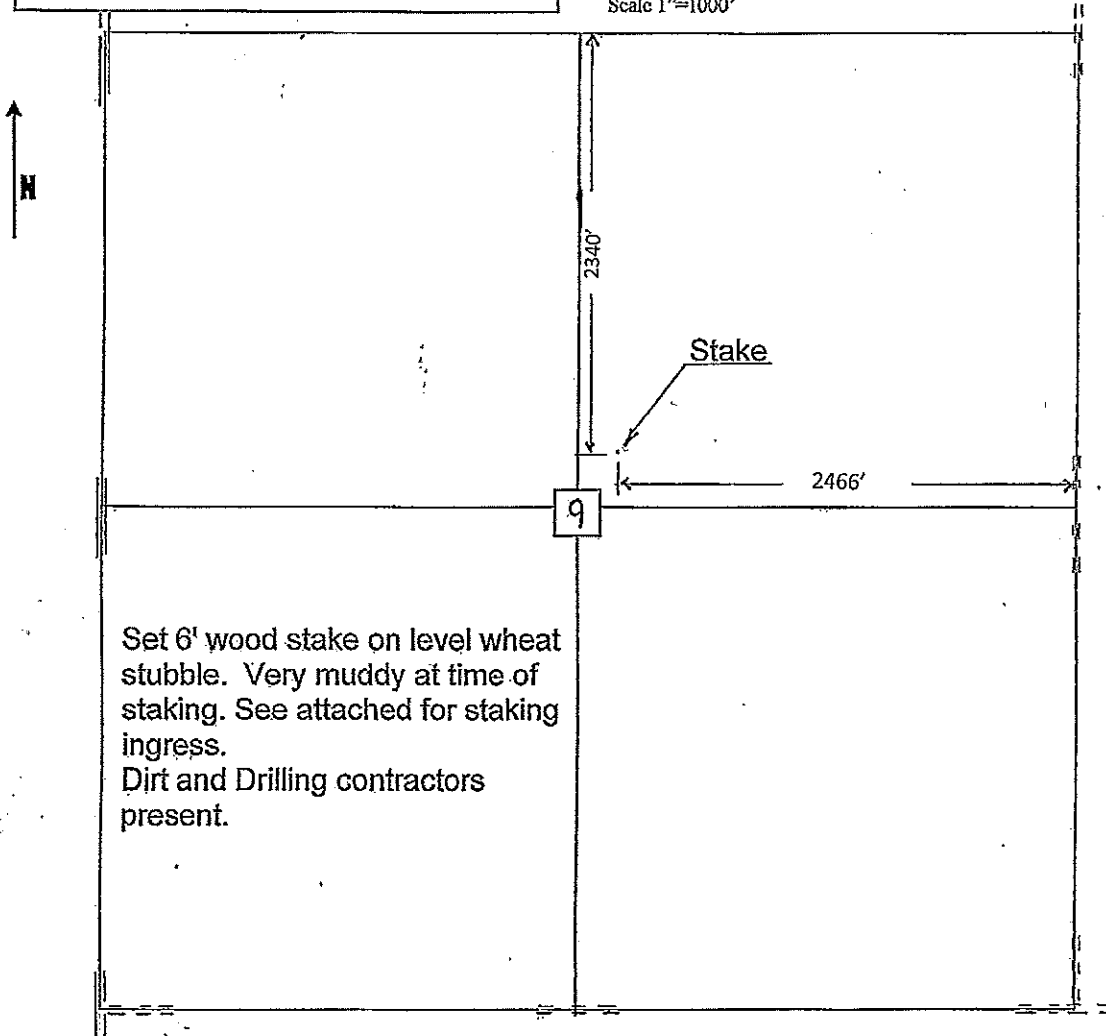

Set 6' wood stake on level wheat stubble. Very muddy at time of staking. See attached for staking ingress. Dirt and Drilling contractors present.

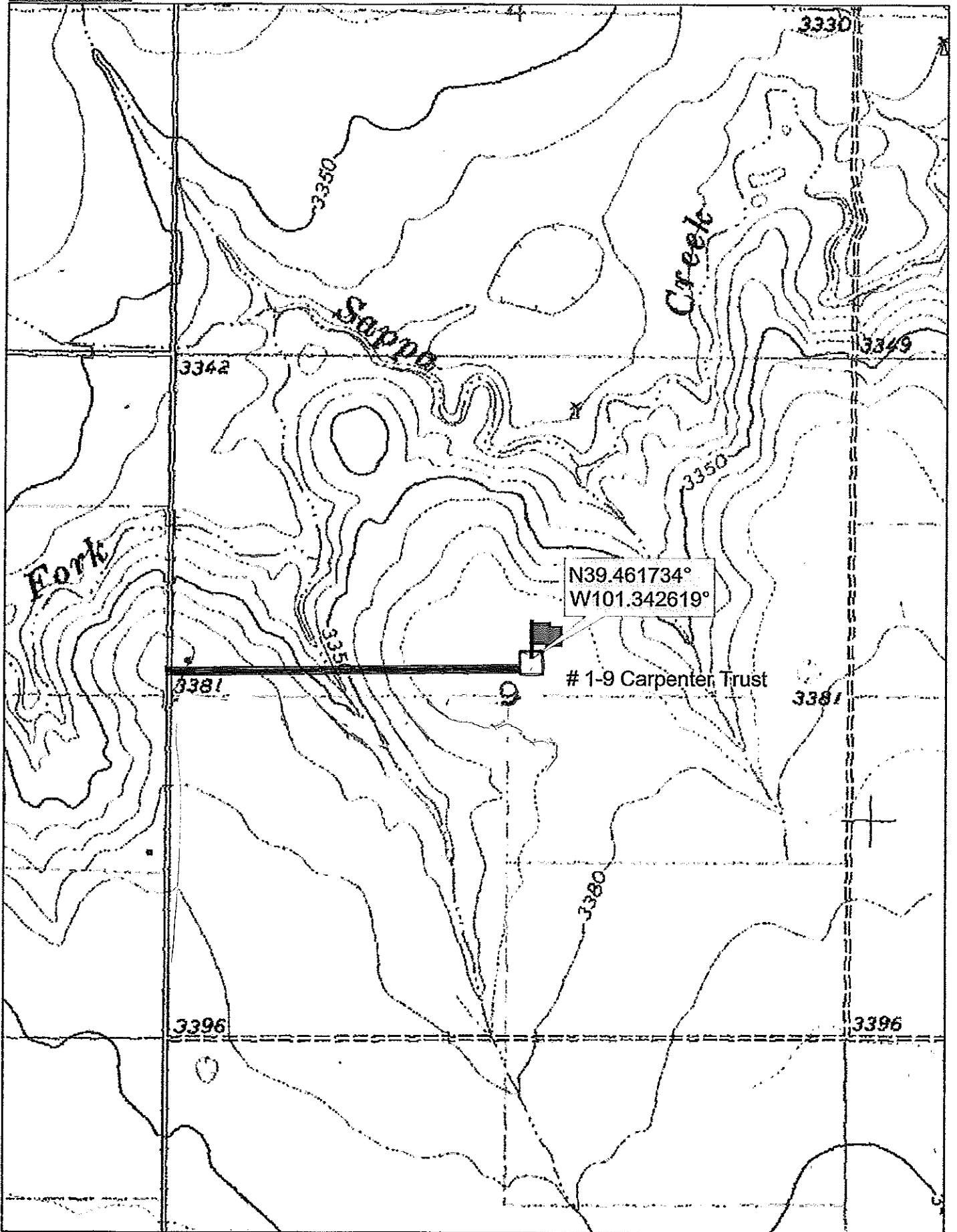

Data use subject to license.

© DeLorme, Topo North America™ 9.

www.delorme.com

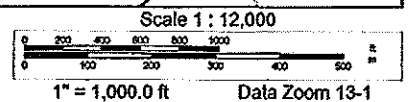

1" = 1,000.0 ft

Data Zoom 13-1