



00-16s-36w-999
CRD NO.

00-16s-36w
DMT NO.

PRO-STAKE

LLC

13282

INVOICE NO.

Construction Site Staking

P.O. Box 2324 Garden City, Kansas 67846
Office/Fax: (620) 276-6159 – Cell: (620) 272-1499
burt@prostakellc.com

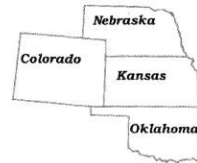

Landmark Resources, Inc.
OPERATOR

Wichita County, KS
COUNTY

1-9 Koehn
LEASE NAME

472' FNL - 1587' FEL
LOCATION SPOT

3281.4'
GR. ELEVATION

09 16s 36w
Sec. Twp. Rng.

SCALE: N/A
DATE STAKED: Jan. 23rd, 2017
MEASURED BY: Bryen M
DRAWN BY: Cody N.
AUTHORIZED BY: Becky P.
DATE REVISED:



- ⊙ irr. well
- ⊕ water hydrant
- ⊖ tank battery
- ⊙ staked loc.
- ⊗ prod. well / aband. well
- house
- building

- LEGEND
- G— gas line
 - W— water line
 - E— transmission powerline
 - 3 phase powerline
 - *—*— single phase powerline
 - x—x—x— fence

- gravel / sand rd.
- gravel trail / lease rd.
- dirt rd.
- dirt trail / lease rd.
- Hwy / blacktop rd.

DIRECTIONS: From the center of Leoti, KS at the intersection HWY 96/Broadway St. & HWY 25/4th St. – Now go 14.15 miles North on HWY 25/4th St. – Now go 3 miles East on Rd. B to the NW corner of section 09-16s-36w at the intersection of Rd. B & Rd. 15 – Now go 0.7 miles East on Rd. B to ingress stake South into – Now go 472' South, through growing wheat, into staked location.

Final ingress must be verified with landowner or operator.

*This drawing does not constitute a monumented survey or a land survey plat.
This drawing is for construction purposes only.*

Contact Info:

Landowner(s): Richard & Carol Koehn
(620) - 872 - 5877
(620) - 872 - 1443

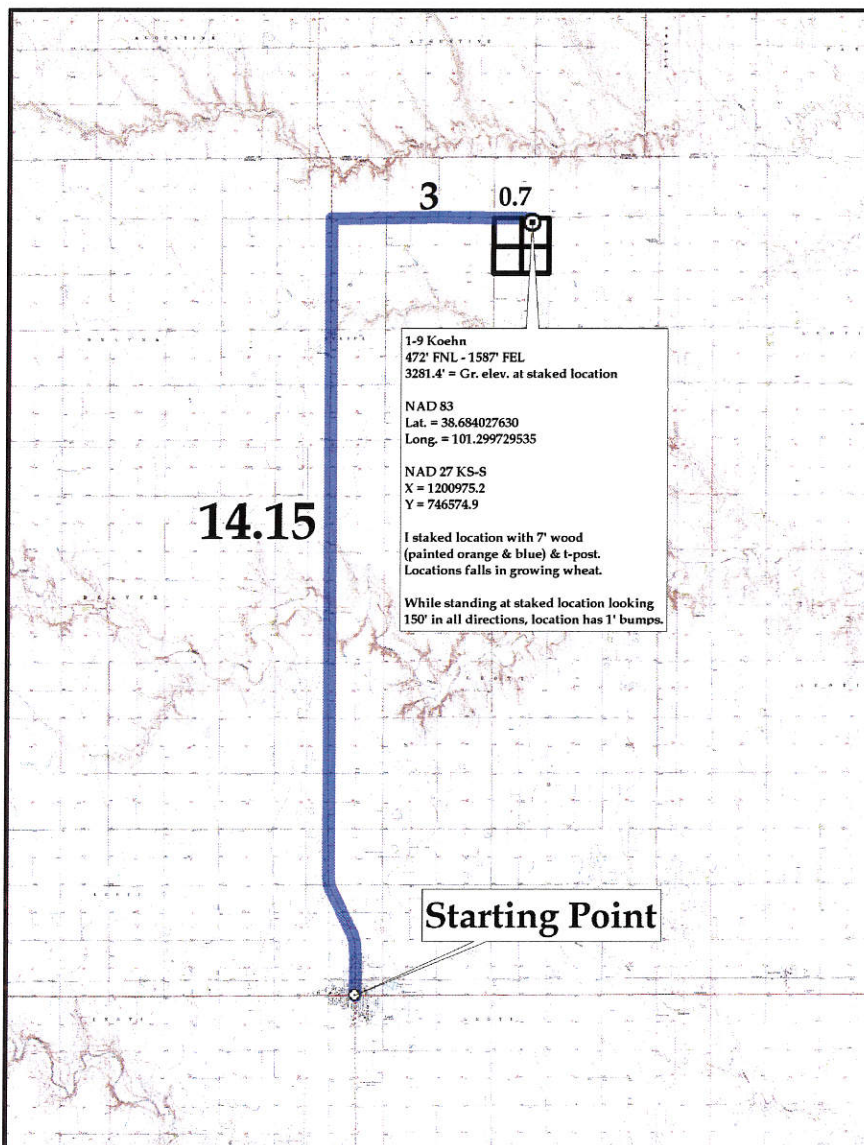



00-16s-36w-999
CRD NO.

00-16s-36w
DMT NO.

PRO-STAKE

LLC

13282
INVOICE NO.

Construction Site Staking

P.O. Box 2324 Garden City, Kansas 67846
Office/Fax: (620) 276-6159 – Cell: (620) 272-1499
burt@prostakellc.com

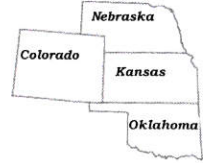

Landmark Resources, Inc.
OPERATOR

Wichita County, KS
COUNTY

09 16s 36w
Sec. Twp. Rng.

1-9 Koehn
LEASE NAME

472' FNL - 1587' FEL
LOCATION SPOT

3281.4'
GR. ELEVATION

SCALE: 1" = 1000'
DATE STAKED: Jan. 23rd, 2017
MEASURED BY: Bryen M
DRAWN BY: Cody N.
AUTHORIZED BY: Becky P.
DATE REVISED:



LEGEND

- ⊙ irr. well
- ⊕ water hydrant
- ⚡ tank battery
- ⊙ staked loc.
- ⊗ prod. well/aband. well
- house
- building
- G— gas line
- W— water line
- E— transmission powerline
- 3 phase powerline
- single phase powerline
- x—x—x— fence
- ▬ gravel/ sand rd.
- ▬ gravel trail/ lease rd.
- ▬ dirt rd.
- ▬ dirt trail/ lease rd.
- ▬ Hwy/ blacktop rd.

DIRECTIONS: From the center of Leoti, KS at the intersection HWY 96/Broadway St. & HWY 25/4th St. – Now go 14.15 miles North on HWY 25/4th St. – Now go 3 miles East on Rd. B to the NW corner of section 09-16s-36w at the intersection of Rd. B & Rd. 15 – Now go 0.7 miles East on Rd. B to ingress stake South into – Now go 472' South, through growing wheat, into staked location.

Final ingress must be verified with landowner or operator.

*This drawing does not constitute a monumented survey or a land survey plat.
This drawing is for construction purposes only.*

Contact Info:

Landowner(s): Richard & Carol Koehn
(620) - 872 - 5877
(620) - 872 - 1443

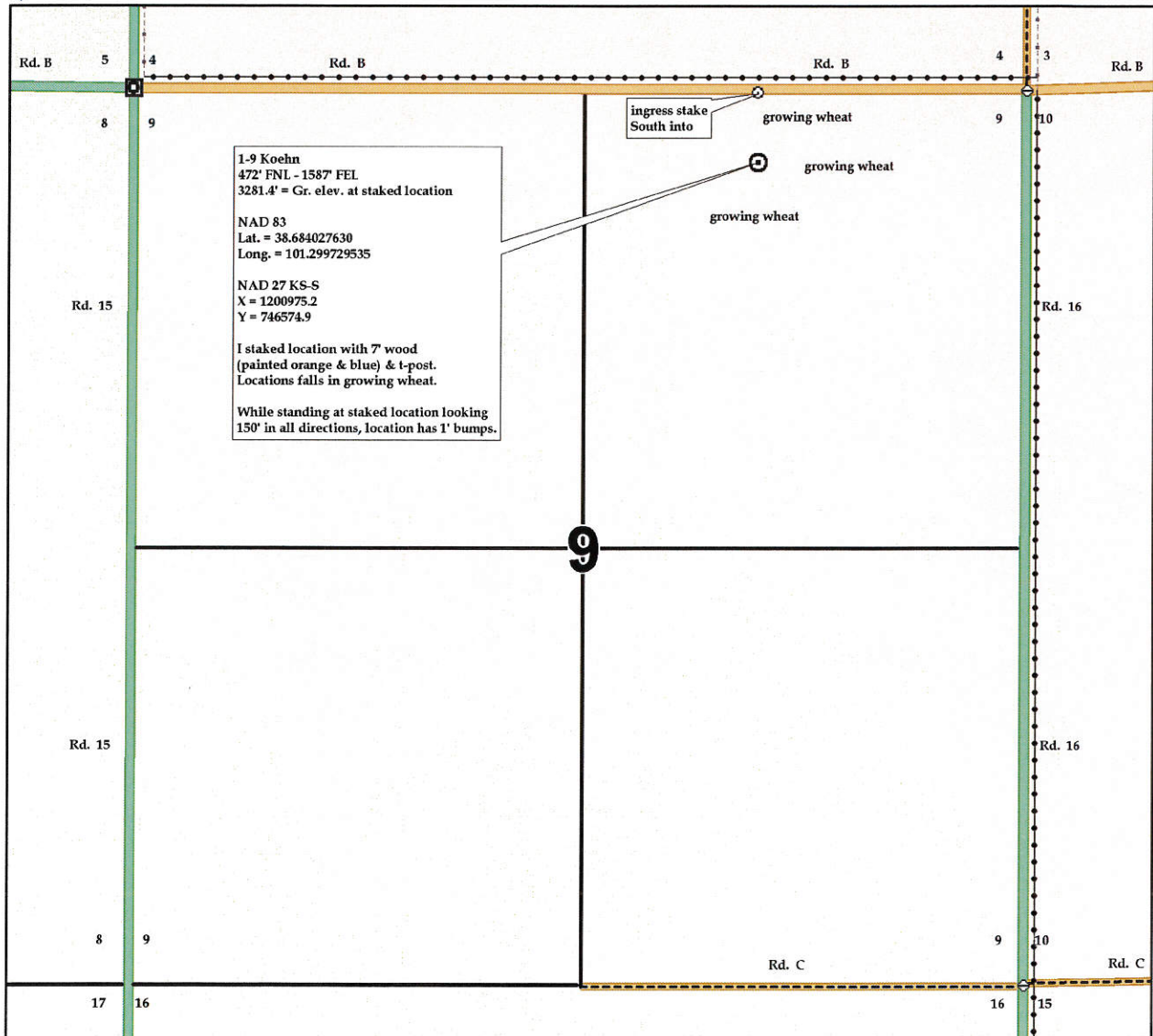



00-16s-36w-999
CRD NO.

00-16s-36w
DMT NO.

PRO-STAKE

LLC

Construction Site Staking

13282

INVOICE NO.

P.O. Box 2324 Garden City, Kansas 67846
Office/Fax: (620) 276-6159 – Cell: (620) 272-1499
burt@prostakellc.com



Landmark Resources, Inc.
OPERATOR

Wichita County, KS
COUNTY

1-9 Koehn
LEASE NAME

472' FNL - 1587' FEL
LOCATION SPOT

3281.4'
GR. ELEVATION

09 16s 36w
Sec. Twp. Rng.

SCALE: 1" = 1000'
DATE STAKED: Jan. 23rd, 2017
MEASURED BY: Bryen M
DRAWN BY: Cody N.
AUTHORIZED BY: Becky P.
DATE REVISED:



- LEGEND**
- irr. well
 - water hydrant
 - tank battery
 - staked loc.
 - prod. well / aband. well
 - house
 - building
 - gas line
 - water line
 - transmission powerline
 - 3 phase powerline
 - single phase powerline
 - fence
 - gravel / sand rd.
 - gravel trail / lease rd.
 - dirt rd.
 - dirt trail / lease rd.
 - Hwy / blacktop rd.

DIRECTIONS: From the center of Leoti, KS at the intersection HWY 96/Broadway St. & HWY 25/4th St. – Now go 14.15 miles North on HWY 25/4th St. – Now go 3 miles East on Rd. B to the NW corner of section 09-16s-36w at the intersection of Rd. B & Rd. 15 – Now go 0.7 miles East on Rd. B to ingress stake South into – Now go 472' South, through growing wheat, into staked location.

Final ingress must be verified with landowner or operator.

*This drawing does not constitute a monumented survey or a land survey plat.
This drawing is for construction purposes only.*

Contact Info:

Landowner(s): Richard & Carol Koehn
(620) - 872 - 5877
(620) - 872 - 1443

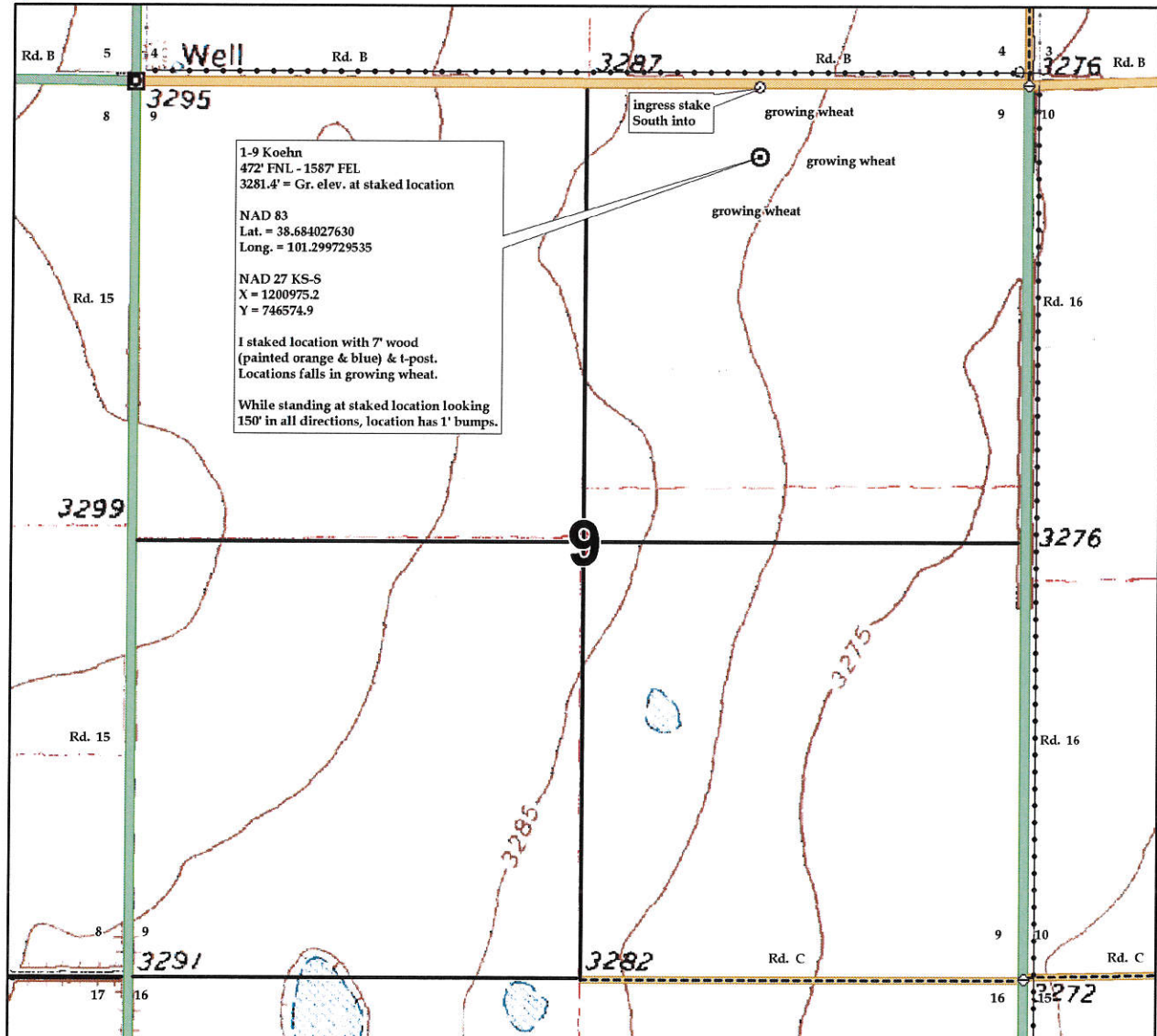

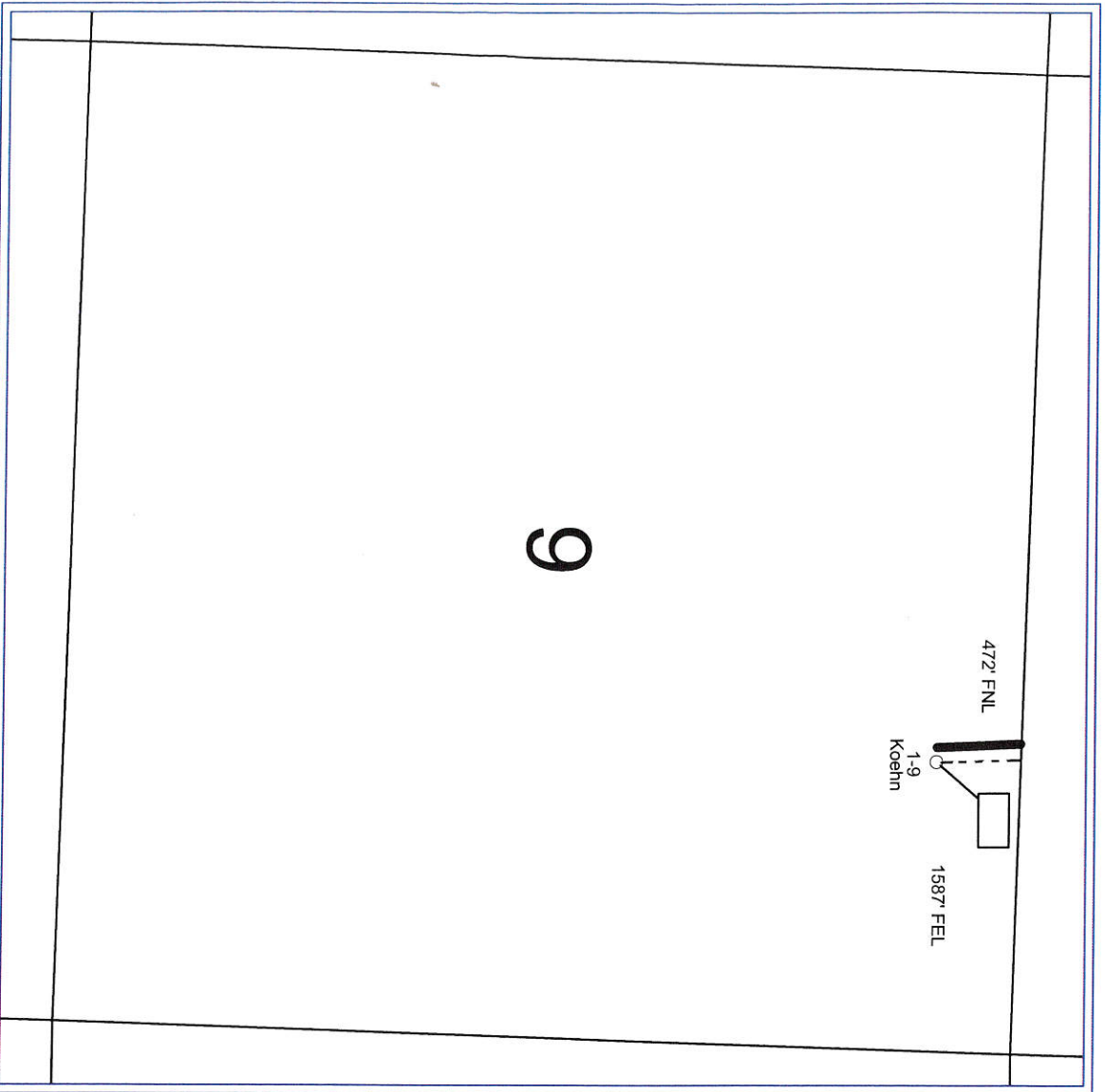

PETRA 1/26/2017 8:28:05 AM

Landmark Resources, Inc.

1-9 Koehn

Section 9, 16S, 36W

Wichita Co., Kansas



WELL SYMBOLS
 ○ Location