



CHARGE TO: <i>American Warrior</i>
ADDRESS
CITY, STATE, ZIP CODE

TICKET 29531

PAGE	OF
1	1

SERVICE LOCATIONS	WELL/PROJECT NO.	LEASE	COUNTY/PARISH	STATE	CITY	DATE	OWNER
1. <i>Hays Ks</i>	<i>1-7</i>	<i>BAMBURGER</i>	<i>Hodgeman</i>	<i>Ks</i>		<i>1-8-17</i>	
2. <i>Ness City Ks</i>	TICKET TYPE <input type="checkbox"/> SERVICE <input type="checkbox"/> SALES	CONTRACTOR <i>Discovery Drlg</i>	RIG NAME/NO. <i>Rig # 3</i>	SHIPPED VIA	DELIVERED TO <i>LOCATION</i>	ORDER NO.	
3.	WELL TYPE <i>Oil</i>	WELL CATEGORY <i>Development</i>	JOB PURPOSE <i>Shallow Surface</i>		WELL PERMIT NO.	WELL LOCATION	
4.	REFERRAL LOCATION	INVOICE INSTRUCTIONS					

PRICE REFERENCE	SECONDARY REFERENCE/ PART NUMBER	ACCOUNTING			DESCRIPTION	QTY.		U/M		UNIT PRICE	AMOUNT	
		LOC	ACCT	DF								
575		1			MILEAGE TRK # 113	30		Mi		5.00	150	00
577		1			Pump Charge -	1		EA		800.00	800	00
290		1			D-Air	2		Gal		42.00	84	00
325		2			STANDARD Cement	150		Sb		12.25	1837	50
279		2			Bentonite Gel	3		Sb		25.00	75	00
278		2			Calcium Chloride	7		Sb		40.00	280	00
581		2			Service Charge CMT	150		Sb		1.50	225	00
582		2			Minimum Drayage Charge	1		EA		250.00	250	00

**LEGAL TERMS:** Customer hereby acknowledges and agrees to the terms and conditions on the reverse side hereof which include, but are not limited to, **PAYMENT, RELEASE, INDEMNITY, and LIMITED WARRANTY** provisions.

MUST BE SIGNED BY CUSTOMER OR CUSTOMER'S AGENT PRIOR TO START OF WORK OR DELIVERY OF GOODS

X *David Edgerton*

DATE SIGNED TIME SIGNED ☐ A.M. ☐ P.M.

REMIT PAYMENT TO:

SWIFT SERVICES, INC.  
P.O. BOX 466  
NESS CITY, KS 67560  
785-798-2300

SURVEY	AGREE	UN-DECIDED	DIS-AGREE	PAGE TOTAL	3701	50
OUR EQUIPMENT PERFORMED WITHOUT BREAKDOWN?						
WE UNDERSTOOD AND MET YOUR NEEDS?						
OUR SERVICE WAS PERFORMED WITHOUT DELAY?						
WE OPERATED THE EQUIPMENT AND PERFORMED JOB CALCULATIONS SATISFACTORILY?				TAX		
ARE YOU SATISFIED WITH OUR SERVICE?	<input type="checkbox"/> YES <input type="checkbox"/> NO			TOTAL		
<input type="checkbox"/> CUSTOMER DID NOT WISH TO RESPOND						

CUSTOMER ACCEPTANCE OF MATERIALS AND SERVICES The customer hereby acknowledges receipt of the materials and services listed on this ticket.

SWIFT OPERATOR APPROVAL

*DAVID EDGERTON*

Thank You!

CUSTOMER  
American Warrior

WELL NO. - 7

LEASE  
RAMBURGE

JOB TYPE  
Shallow Surface

TICKET NO. 29931

CHART NO.	TIME	RATE (BPM)	VOLUME (BBL) (GAL)	PUMPS		PRESSURE (PSI)		DESCRIPTION OF OPERATION AND MATERIALS
				T	C	TUBING	CASING	
	1030							ON LOCATION
								Rtd - 211
								Pipe - 210.25
	100							Break circ on Btm
	113	5	5			200		pump w/te Spacer
	115	5	35			200		pump CMT
	125	3	12			300		Disp CMT
	130	3	12			300		CMT Displaced
								Circulated 30 cks CMT TO Pit
								THANKS DAVID, JON, Russell

PIPE

TALLY

DATE 1-7 20 17

PAGE \_\_\_\_ OF \_\_\_\_

CUSTOMER AWT LEASE & WELL NO. Brown bridge 1-7USED/NEW COND LS SIZE 8 7/8 WT 23<sup>4</sup> GRD \_\_\_\_ THD STC R- 3MFG cost 700 ORDER BY Calvin M. Scroggins SHIP VIA Discarding

#	FT.	IN.	#	FT.	IN.	#	FT.	IN.	#	FT.	IN.	#	FT.	IN.	#	FT.	IN.
1	70		26			51			76			101			126		
2	70		27			52			77			102			127		
3	70		28			53			78			103			128		
4	70		29			54			79			104			129		
5	70		30			55			80			105			130		
6			31			56			81			106			131		
7			32			57			82			107			132		
8			33			58			83			108			133		
9			34			59			84			109			134		
10			35			60			85			110			135		
11			36			61			86			111			136		
12			37			62			87			112			137		
13			38			63			88			113			138		
14			39			64			89			114			139		
15			40			65			90			115			140		
16			41			66			91			116			141		
17			42			67			92			117			142		
18			43			68			93			118			143		
19			44			69			94			119			144		
20			45			70			95			120			145		
21			46			71			96			121			146		
22			47			72			97			122			147		
23			48			73			98			123			148		
24			49			74			99			124			149		
25			50			75			100			125			150		
T	203	50	T			T			T			T			T		

TALLIED BY AW TOTAL JTS 5 TOTAL FOOTAGE 203.50

SPECIAL INSTRUCTIONS \_\_\_\_\_

ORIGINAL TO REMAIN IN BOOK - DUPLICATE TO BE ATTACHED TO CUSTOMER'S INVOICE - TRIPLICATE TO BE GIVEN TO CUSTOMER'S REPRESENTATIVE AT TIME OF DELIVERY.

AP-3483-145 ASSOCIATED PRINTERS



## Cement Job Summary

Job Number: <b>Lib170114</b>		Job Purpose: <b>03 Plug</b>	
Customer: <b>American Warrior</b>			Date: <b>1/14/2017</b>
Well Name: <b>Bam Burger</b>		Number: <b>1-7</b>	
County: <b>Hodgeman</b>	City: <b>Jetmore, Kansas</b>		State: <b>Kansas</b>
Cust. Rep: <b>Galen Gaschler</b>	Phone:		Rig Phone:
Legal Desc:			Rig Name: <b>Duke Drilling#5</b>
Distance: <b>50 miles (one way)</b>		Supervisor:	<b>James Peppin</b>

Employees:	Emp. ID:	Employees:	Emp. ID:
James Peppin		Jose Calderon	
Jaime Torres			

<b>Equipment:</b>	
501 / 903-4	868-4 / 642-5

Well Information						
Open Hole Section						
Description:	Size (in):	Excess	Top MD (ft)	Btm MD (ft)		
OPEN HOLE	7 7/8	10%	1515	1,515		
OPEN HOLE	7 7/8			1,515		
OPEN HOLE	7 7/8					
OPEN HOLE	7 7/8					
Tubulars						
Description:	Size (in):	Wgt. (lb/ft)	ID (in)	Grade:	Top MD (ft)	Btm MD (ft)
PREVIOUS CASING	8 5/8	24	8.097	J-55	0	1,700
TUBING/DRILL PIPE	4 1/2	16.6	3.826	J-55	0	1,770
Squeeze Information						
Description:	# of Perfs	Perf/Leak Depth		Packer/Retainer Depth		
Leak	0			1770		
Perfs				1770		

Materials - Pumping Schedule					
Fluid Name	Description	Rqstd Qty	Density	Yield	Water (gal/sk)
Lead 1	ALLIED 40/60/4 POZ BLEND - CLASS A	220	13.84	1.41	6.80
Addl. Additive	Description	Conc. (lb/sk)	Determined by	Load Volume	UOM

Job Number: Lib170114		Job Purpose 03 Plug		
Customer: American Warrior		Date: 1/14/2017		
Well Name: Bam Burger		Number: 1-7		
County: Hodgeman		City: Jetmore, Kansas		
Cust. Rep: Galen Gaschler		State: Kansas		
Phone:		Rig Phone: 0		
Distance 50 miles (one way)		Supervisor James Peppin		
TIME	PRESSURE - (PSI)		FLUID PUMPED DATA	COMMENTS
AM/PM	CASING	ANNULUS	VOLUME RATE (BPM)	
12:10				leave the yard
15:47				arrive on loc
16:00				safety meeting with the rig crew
				set 1 st plug @1550' w/50 sks
16:29	70		10 2	h20 ahead
16:31				batch up cmt @ 13.8 wt
16:34	80		12.6 2	pump cmt slurry

### *Cement Job Summary*

16:38	20		18.7	2	disp cmt with h20
					set 2nd plug @ 690' w/ 50 sks
17:16					batch up cmt @ 13.8 wt
17:20	110		12.6	2	pump cmt slurry
17:24	20		6.5	2	disp cmt with h20
					3rd plug @ 240' w/50 sks
17:43					batch up cmt @ 13.8 wt
17:45	50		12.6	2	pump cmt slurry
					4th plug @60 w/20 sks
18:42					batch up cmt @ 13.8 wt
18:45	40		5	2	pump cmt slurry
18:50					then batch up cmt for the Rat and
18:52	33		15	2	Mouse hole to be fill to surf
19:00					shut down and rig down and the crew and I
					thank the customer for the job

American Warrior  
Bam Burger 1-7 - - Plug P&A

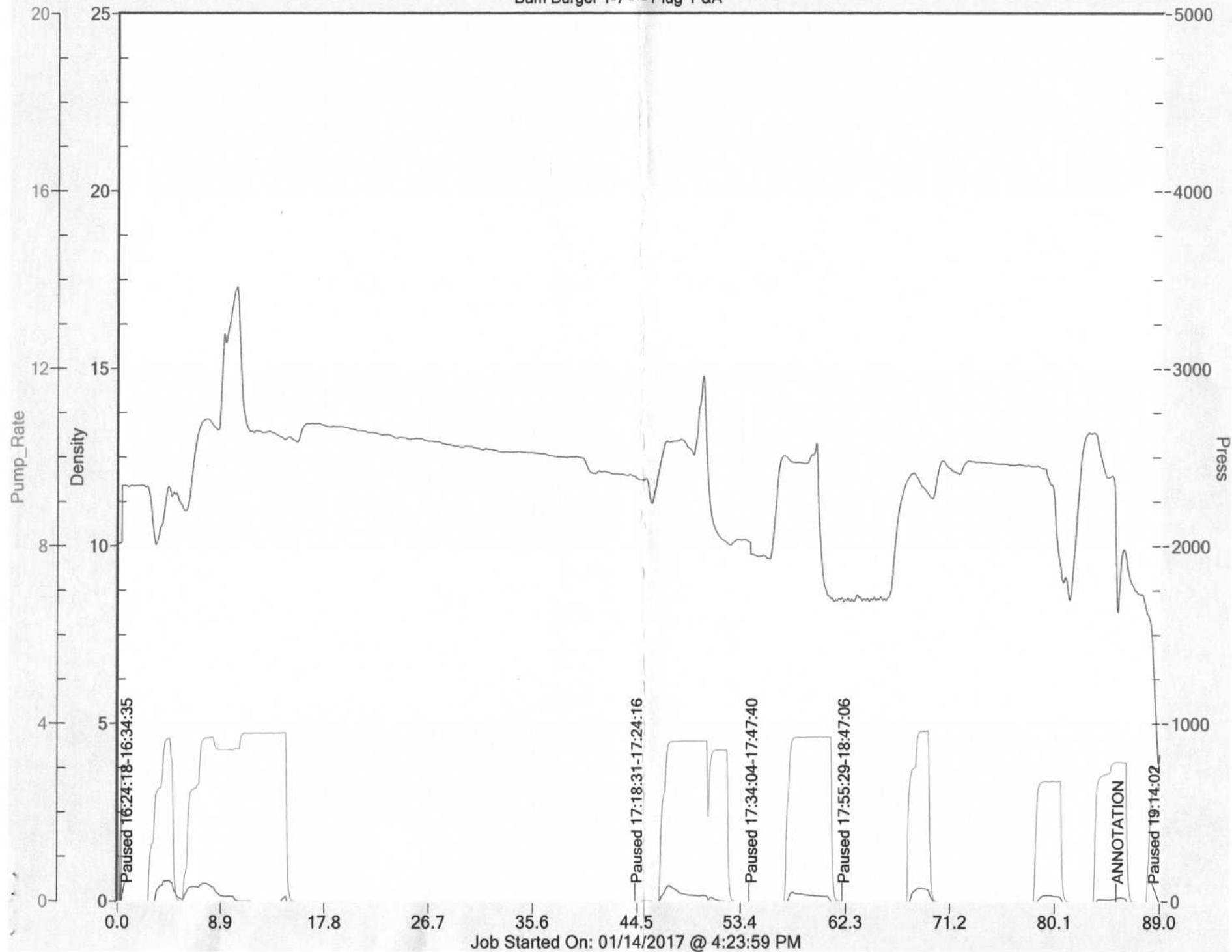



**-PRICES AND TAXES:** All merchandise listed in ALLIED'S current price schedule are F.O.B. ALLIED'S local station and are subject to change without notice. All prices are exclusive of any federal, state, local, or special taxes for the sale or use of the merchandise or services listed. The amount of taxes required to be paid by ALLIED shall be added to the quoted prices charged to CUSTOMER.

**-TOWING CHARGES:** ALLIED will make a reasonable attempt to get to and from each job site using its own equipment. Should ALLIED be unable to do so because of poor or inadequate road conditions, and should it become necessary to employ tractor or other pulling equipment to get to or from the job site, the tractor or pulling equipment will be supplied by CUSTOMER or, if furnished by ALLIED, will be charged to and paid by the CUSTOMER.

**-PREPARATION CHARGES:** If a job and/or merchandise is ordered and CUSTOMER cancels the order after preparation of a chemical solution or other material, CUSTOMER will pay ALLIED for the expenses incurred by ALLIED as a result of the cancellation.

**-DEADHAUL CHARGES:** Unless otherwise specified on the front of this Contract, a deadhaul charge as set forth in ALLIED'S current price book will be charged each way for each service unit which is ordered by CUSTOMER but not used.

**-SERVICE CONDITIONS AND LIABILITIES:**

1). ALLIED carries public liability and property damage insurance, but since there are so many uncertain and unknown conditions beyond ALLIED'S control, ALLIED shall not be liable for injuries to property or persons or for loss or damage arising from the performance of the job or delivery of the merchandise. CUSTOMER shall be responsible for and indemnify, defend, and hold harmless ALLIED, its officers, agents and employees, from and against any and all claims or suits for:

A). Damage to property or for bodily injury, sickness, disease, or death, brought by any person, including CUSTOMER and/or the well owner; and

B). Oil spills, pollution, surface or sub-surface damage, injury to the well, reservoir loss, or damage arising from a well blowout arising out of or in connection with ALLIED'S performance of the job or furnishing of merchandise in accordance with this contract, unless such loss or damage is caused by the willful misconduct or gross negligence of ALLIED or its employees.

2). With respect to any of ALLIED'S tools, equipment, or instruments which are lost in the well or damaged when performing or attempting to perform the job or, in the case of marine operations, are lost or damaged at any time after delivery to the landing for CUSTOMER and before return to ALLIED at the landing, CUSTOMER shall either recover the lost item without cost to ALLIED or reimburse ALLIED the current replacement cost of the item unless the loss or damage results from the sole negligence of ALLIED or its employees.

3). ALLIED does not assume any liability or responsibility for damages or conditions resulting from chemical action in cements caused by contamination of water or other fluids.

**-WARRANTIES:**

1). ALLIED warrants all merchandise manufactured or furnished by it to be free from defects in material and workmanship under normal use and services when installed, and used, and/or serviced in the manner provided and intended. ALLIED'S obligation under this warranty is expressly limited to repair, replacement, or allowance for credit, at its option, for any merchandise which is determined by ALLIED to be defective. THIS IS THE SOLE WARRANTY OF ALLIED AND NO OTHER WARRANTY IS APPLICABLE, EITHER EXPRESS OR OTHERWISE IMPLIED, IN FACT OR IN LAW, INCLUDING ANY WARRANTY AS TO MERCHANTABILITY OR FITNESS FOR A PARTICULAR USE OR PURPOSE. CUSTOMER'S sole and only remedy with regard to any defective merchandise shall be the repair or replacement thereof or allowance for credit as herein provided, and ALLIED shall not be liable for any consequential, special, incidental, or punitive damages resulting from or caused by defective materials, products or supplies.

2). More specifically:

A). Nothing in this contract shall be construed as a warranty by ALLIED of the success or the effectiveness of the result of any work done or merchandise used, sold, or furnished under this contract.

B). Nothing in this contract shall be construed as a warranty of the accuracy or correctness of any facts, information, or data furnished by ALLIED or any interpretation or tests, meter readings, chart information, analysis of research, or recommendations made by ALLIED, unless the inaccuracy or incorrectness is caused by the willful misconduct or gross negligence of ALLIED or its employees in the preparation or furnishing of such facts, information or data.

C). Work done by ALLIED shall be under the direct supervision and control of the CUSTOMER or his agent, and ALLIED will accomplish the job as an independent contractor and not as an employee or agent of the CUSTOMER.