

State Hwy 254 (Asphalt)

N 88°38'19" E (M)
2657.85' (M)

NW Cor. NE 1/4
Sec. 15-126S-R2E

NE Cor. NE 1/4
Sec. 15-126S-R2E

Well Name: Lygrisse A1X
Operator: Urban Oil and Gas Group, LLC
Topography & Vegetation: Grass Pasture
Elevation of Ground at Stake: 1386.6' (NAVD88)
Coordinates existing well:
 Datum: NAD 83
 State Plane Coordinates: Kansas South Zone
 North: 1723984
 East: 1690590
 410± FSL and 330' FEL
 Latitude: 3879.39, 113800"
 Longitude: -9779.09, 684000"

Existing Well:
Lygrisse "g" 3
714' FNL
725' FEL

Existing Well:
Lygrisse RKSN 82X
714' FNL
725' FEL

Existing Well:
P.F. Lygrisse 2
326' FNL
332' FEL

Existing Well:
Lygrisse "A" 5
1192' FNL
399' FEL

- LEGEND:**
- (M) = MEASURED OR CALCULATED FROM MEASUREMENT
 - ⊙ = FOUND 1/2" REBAR (ORIGIN UNKNOWN)
 - ⊘ = FOUND 5/8" REBAR (ORIGIN UNKNOWN)
 - ⊚ = OIL WELL
 - ⊖ = POWER POLE
 - OHE — OVERHEAD ELECTRIC LINE

Lease Area
NE 1/4 Sec. 15-126S-R2E

SW Cor. NE 1/4
Sec. 15-126S-R2E

SE Cor. NE 1/4
Sec. 15-126S-R2E

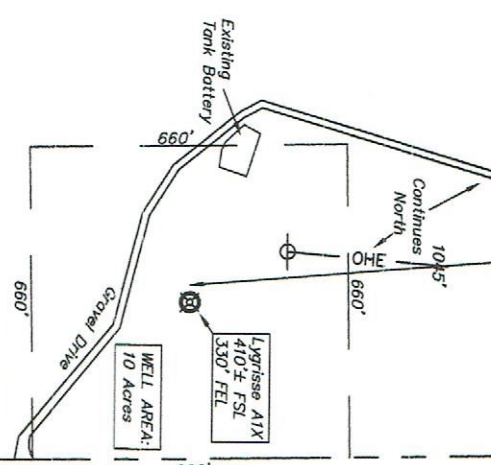

127th St. East (Gravel)

0 200 400



I, Chad R. Abbott, L.S. #1340 do hereby certify that this is a true representation of an Oil Well Location Survey performed by me or under my direct supervision and that I am a duly licensed Land Surveyor in the State of Kansas.
 Date of Survey: Jan. 17, 2017
 Date of Preparation: Jan. 31, 2017

State of Kansas)
 County of Sedgwick) SS

Staking For: Urban Oil and Gas Group, LLC
 NE 1/4 Sec. 15-126S-R2E
 Sedgwick County

Dwn. By	AMF	Aprvd. By	CRA
Dwg. No.	A15300	Scale:	1" = 400'

Abbott
and
Survey
 631 N. Kenrick, Wichita, KS 67203
 Tel. 316.262.2292 Fax 316.262.2268
 www.abbotsurvey.com