



00-14s-26w-999
CRD NO.

00-14s-26w
DMT NO.

PRO-STAKE

LLC

Construction Site Staking

13286

INVOICE NO.



Palomino Petroleum, Inc.
OPERATOR

Gove County, KS
COUNTY

#1 Butterfield
LEASE NAME

389' FNL - 490' FEL
LOCATION SPOT

2509.7'
GR. ELEVATION

11 **14s** **26w**
Sec. **Twp.** **Rng.**

SCALE: 1" = 1000'
DATE STAKED: Jan. 27th, 2017
MEASURED BY: Cody N.
DRAWN BY: Cody N.
AUTHORIZED BY: Nick G.
DATE REVISED:



LEGEND

- ⊙ irr. well
- ⊕ water hydrant
- ⊙ tank battery
- ⊙ staked loc.
- ⊗ prod. well / aband. well
- house
- building
- G— gas line
- W— water line
- E— transmission powerline
- 3 phase powerline
- * * * single phase powerline
- x-x-x- fence
- ▬▬▬ gravel / sand rd.
- ▬▬▬ gravel trail / lease rd.
- ▬▬▬ dirt rd.
- ▬▬▬ dirt trail / lease rd.
- ▬▬▬ Hwy / blacktop rd.

DIRECTIONS: From the SW corner of Quinter, KS at the intersections of Gove 72/Castle Rock St. & I-70 – Now go 14.8 miles South on Gove 72 – Now go 7 miles East on Gove K to the SE corner of Sec. 11-14s-26w at the intersection of Gove K & Gove 80 – Now go 0.95 miles North on Gove 80 to ingress stake West into (After crossing cattle guard, stay left on dirt road North towards Castle Rock; proposed path is marked by purple arrows on map) – Now go approximately 325' West, through pasture grass, into staked location.

Final ingress must be verified with landowner or operator.
This drawing does not constitute a monumented survey or a land survey plat.
This drawing is for construction purposes only.

Contact Info:

Matt Miller - (785) - 769 - 4195

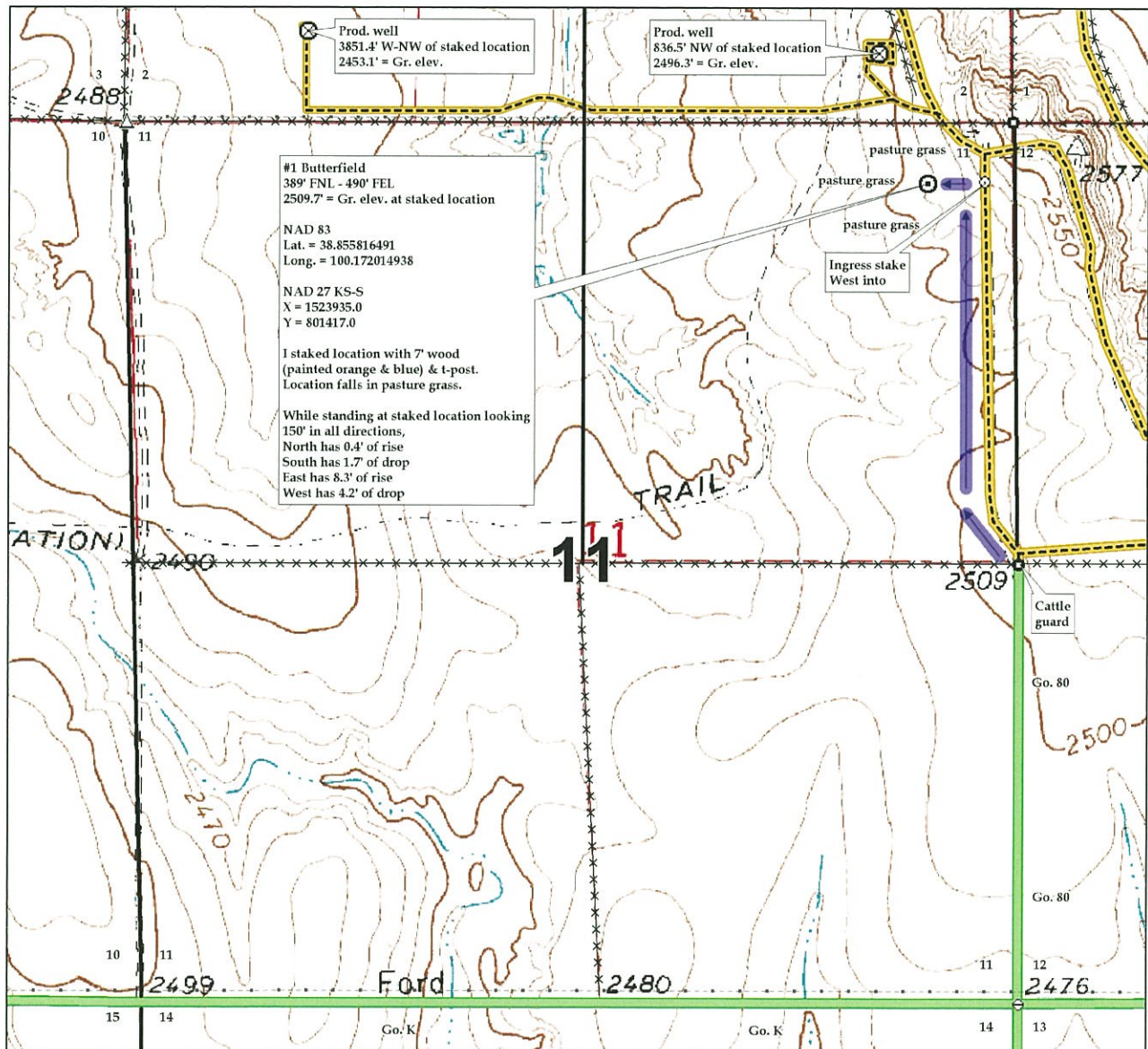



00-14s-26w-999
CRD NO.

00-14s-26w
DMT NO.

PRO-STAKE

LLC

Construction Site Staking

P.O. Box 2324 Garden City, Kansas 67846
Office/Fax: (620) 276-6159 – Cell: (620) 272-1499
burt@prostakellc.com

13286

INVOICE NO.



Palomino Petroleum, Inc.
OPERATOR

Gove County, KS
COUNTY

#1 Butterfield
LEASE NAME

389' FNL - 490' FEL
LOCATION SPOT

2509.7'
GR. ELEVATION

11 **14s** **26w**
Sec. Twp. Rng.

SCALE: 1" = 1000'
DATE STAKED: Jan. 27th, 2017
MEASURED BY: Cody N.
DRAWN BY: Cody N.
AUTHORIZED BY: Nick G.
DATE REVISED:



LEGEND

- ⊙ irr. well
- ⊕ water hydrant
- ⊗ tank battery
- ⊙ staked loc.
- ⊗ prod. well / aband. well
- ⊠ house
- building
- G— gas line
- W— water line
- E— transmission powerline
- 3 phase powerline
- * * * single phase powerline
- x-x-x-x fence
- ▬▬▬▬ gravel / sand rd.
- ▬▬▬▬ gravel trail / lease rd.
- ▬▬▬▬ dirt rd.
- ▬▬▬▬ dirt trail / lease rd.
- ▬▬▬▬ Hwy / blacktop rd.

DIRECTIONS: From the SW corner of Quinter, KS at the intersections of Gove 72/Castle Rock St. & I-70 – Now go 14.8 miles South on Gove 72 – Now go 7 miles East on Gove K to the SE corner of Sec. 11-14s-26w at the intersection of Gove K & Gove 80 – Now go 0.95 miles North on Gove 80 to ingress stake West into (After crossing cattle guard, stay left on dirt road North towards Castle Rock; proposed path is marked by purple arrows on map) – Now go approximately 325' West, through pasture grass, into staked location.

Final ingress must be verified with landowner or operator.
This drawing does not constitute a monumented survey or a land survey plat.
This drawing is for construction purposes only.

Contact Info:

Matt Miller - (785) - 769 - 4195

