

LARSON ENGINEERING, INC.
 PARIS LEASE
 SE. 1/4, SECTION 11, T19S, R29W
 LANE COUNTY, KANSAS

Notes:

1. Set (2) wood stakes at location site.
2. All flagging Red & Yellow.
3. Overhead power available at W. line, Sec. 11.
4. Kansas One Call System Inc. should be notified before excavation (1-800-344-7233).
5. CAUTION: Various pipelines in Sec. 11.
6. Section 11 is irregular.
7. Contact landowner for best access.

(Revised)
 Drillsite Location
 Paris #2-11
 2550'FSL 1690'FEL
 Ground Elevation = 2800

Y = 643177 X = 1429922

State Plane-NAD 27-Kansas South

Latitude 38.416333

Longitude -100.490243

WGS 84-NAD 83

PARIS #1-11
 2801

FLAGGED LEASE RD.
 OPPOSITE LOC.
 LEASE ROAD

TERRACE 88'E.
 OF LOCATION

Proposed access
 road

Proposed flowline
 route

TANK
 BATTERY

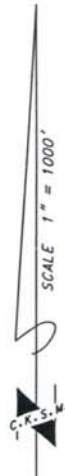
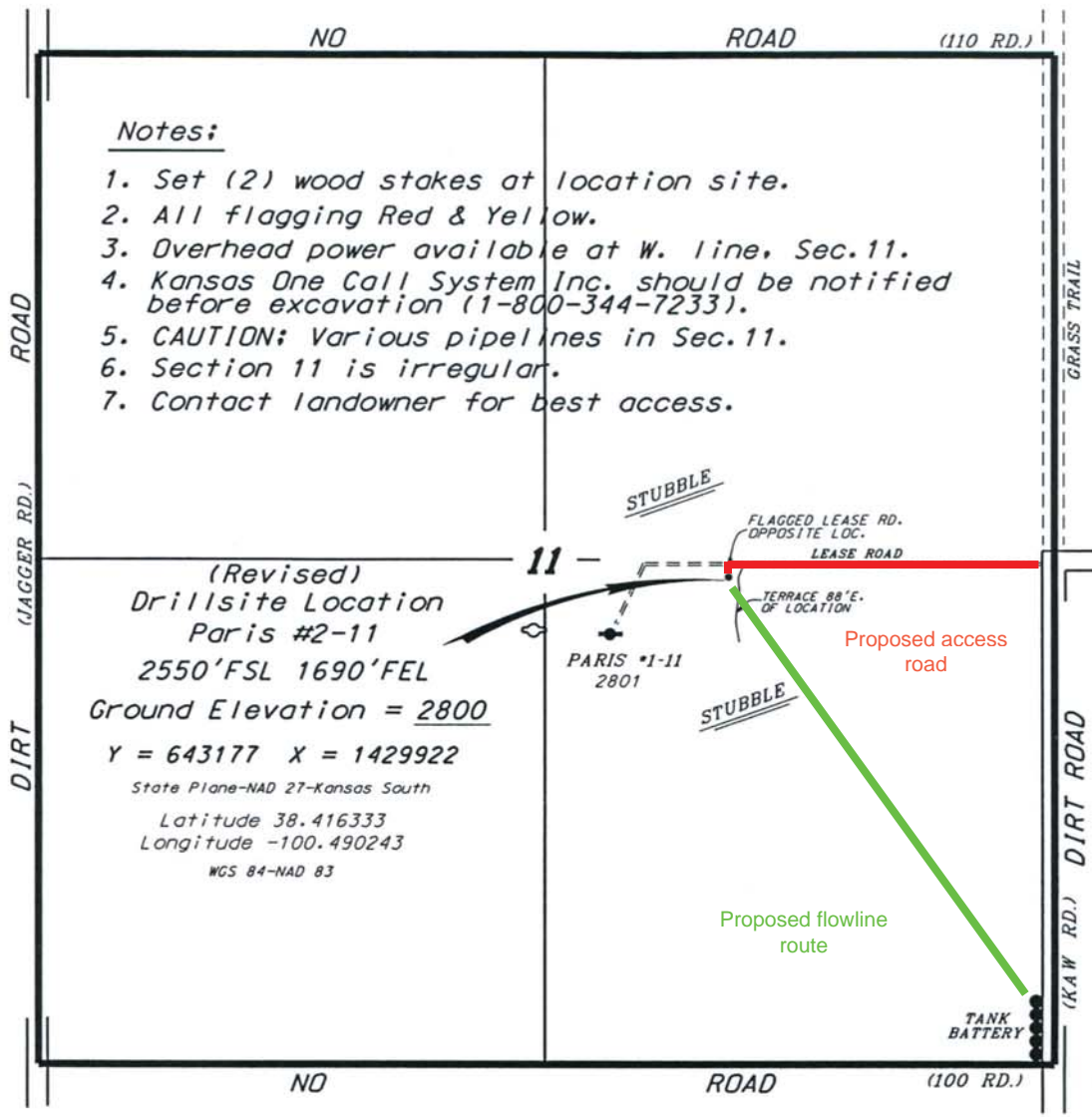

*Ingress and egress to location as shown on this plot is per usage only and may not be legally opened for public use. Contact landowner, tenant and county road department for access.

* Controlling data is based upon the best maps and photographs available to us and upon a regular section of land containing 640 acres.
 * Approximate section lines were determined using the normal standard of care of oilfield surveyors practicing in the state of Kansas. The section corners, which establish the precise section lines, were not necessarily located, and the exact location of the drillsite location in the section is not guaranteed. Therefore, the operator securing this service and accepting this plot and all other parties relying thereon agree to hold Central Kansas Oilfield Services, Inc., its officers and employees harmless from all losses, costs and expenses and said entities released from any liability from incidental or consequential damages.
 * Elevations derived from National Geodetic Vertical Datum.

Date February 2, 2017