

MCCOY PETROLEUM CORPORATION
THOMAS & REED FARMS LEASE
NW. 1/4, SECTION 21, T29S, R28W
GRAY COUNTY, KANSAS

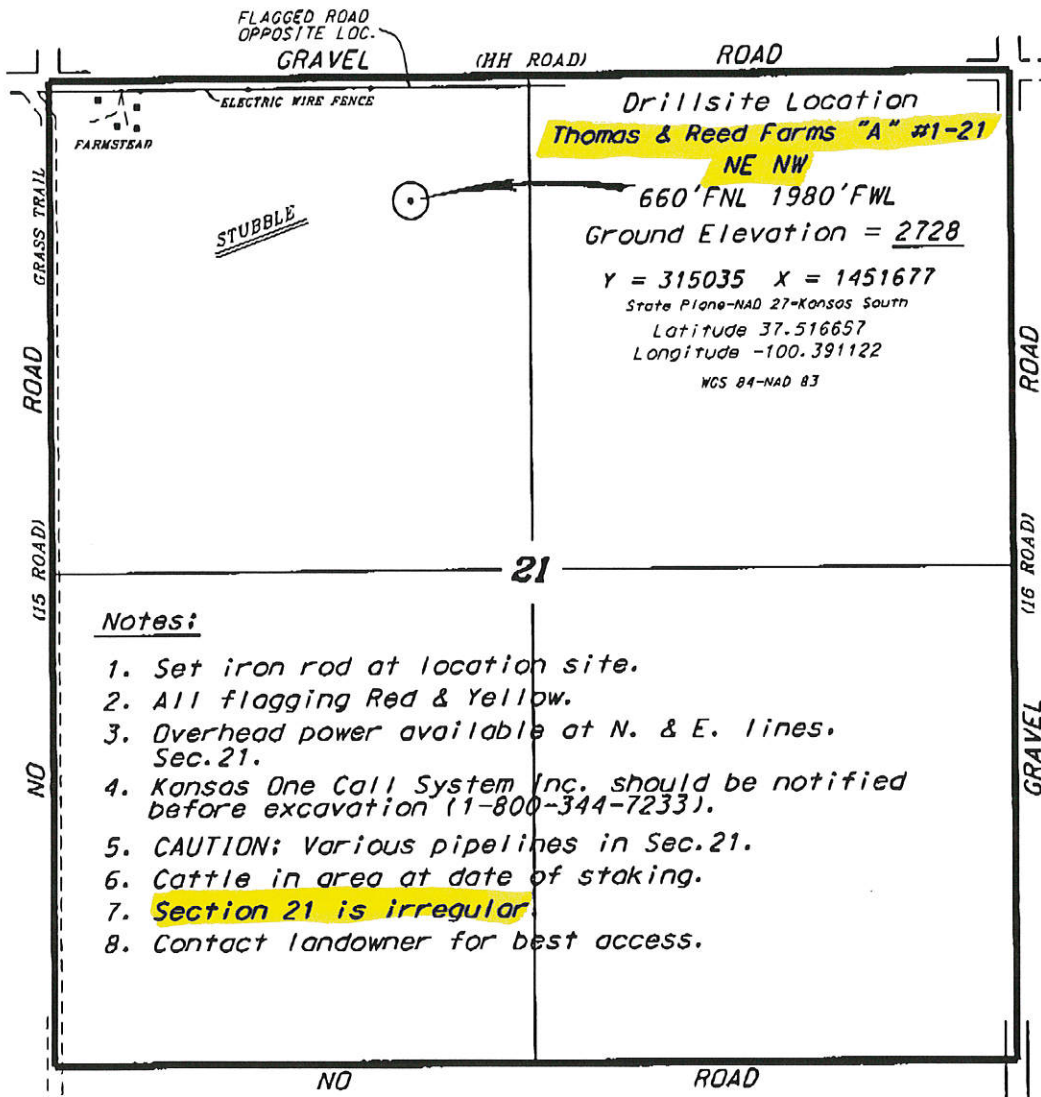

*Ingress and egress to location as shown on this plat is per usage only and may not be legally opened for public use. Contact landowner, tenant and county road department for access.

Notes:

1. Set iron rod at location site.
2. All flagging Red & Yellow.
3. Overhead power available at N. & E. lines. Sec. 21.
4. Kansas One Call System Inc. should be notified before excavation (1-800-344-7233).
5. CAUTION; Various pipelines in Sec. 21.
6. Cattle in area at date of staking.
7. Section 21 is irregular.
8. Contact landowner for best access.

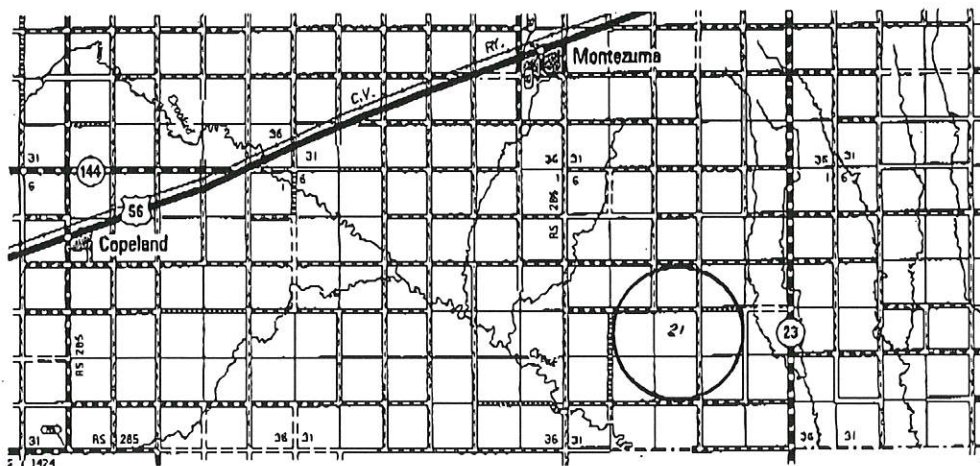

• Controlling data is based upon the best maps and photographs available to us and upon a regular section of land containing 640 acres.

• Approximate section lines were determined using the normal standard of care of oilfield surveyors practicing in the state of Kansas. The section corners, which establish the precise section lines, were not necessarily located, and the exact location of the drillsite location in the section is not guaranteed. Therefore, the operator securing this service and accepting this plat and all other parties relying thereon agree to hold Central Kansas Oilfield Services, Inc., its officers and employees harmless from all losses, costs and expenses and hold entities released from any liability from incidental or consequential damages.

• Elevations derived from National Geodetic Vertical Datum.

Date February 16, 2017

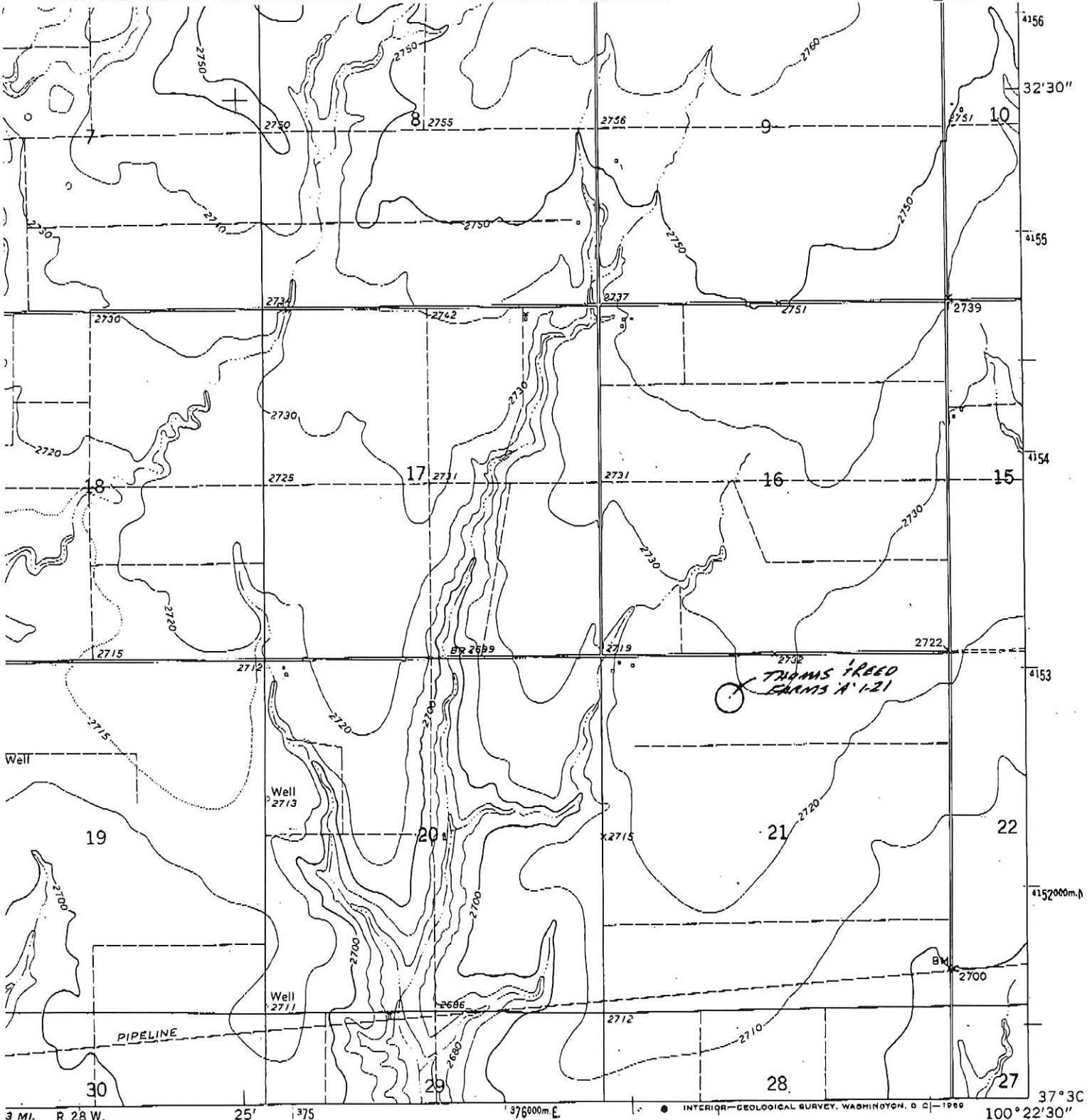

3 MI. R. 28 W.

25'

375

376000m E

INTERIOR GEOLOGICAL SURVEY, WASHINGTON, D. C. - 1969

100° 22' 30" 37° 30"

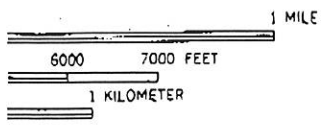

ROAD CLASSIFICATION

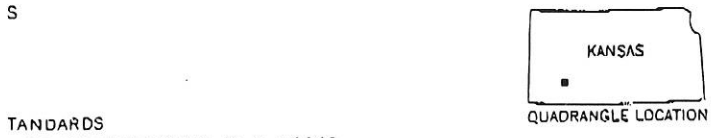
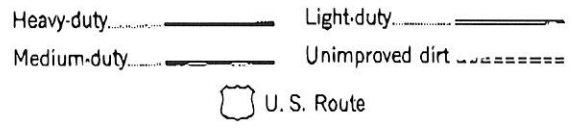

MONTEZUMA, KANS.
N3730—W10022.5/7.5

TANDARDS
OR WASHINGTON, D. C. 20242
KANSAS 66044
AVAILABLE ON REQUEST

1968

AMS 5959 III SW—SERIES V878