

MCCOY PETROLEUM CORPORATION  
 D & D LEASE  
 NE. 1/4. SECTION 20. T29S. R28W  
 GRAY COUNTY, KANSAS

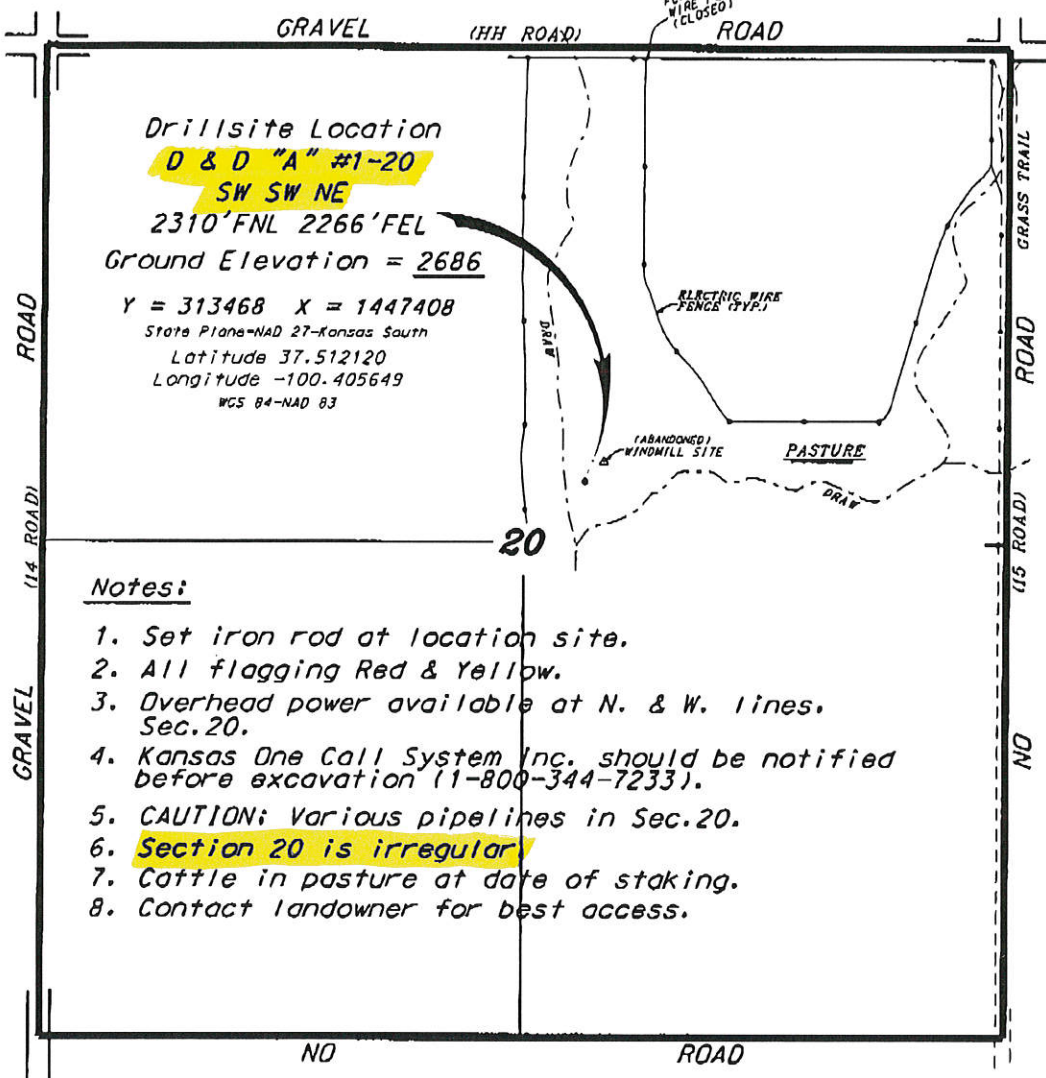

Drillsite Location  
**D & D "A" #1-20**  
**SW SW NE**  
 2310' FNL 2266' FEL  
 Ground Elevation = 2686  
 Y = 313468 X = 1447408  
 State Plane-NAD 27-Kansas South  
 Latitude 37.512120  
 Longitude -100.405649  
 WCS 84-NAD 83

Notes:

1. Set iron rod at location site.
2. All flagging Red & Yellow.
3. Overhead power available at N. & W. lines. Sec. 20.
4. Kansas One Call System Inc. should be notified before excavation (1-800-344-7233).
5. CAUTION; Various pipelines in Sec. 20.
6. **Section 20 is irregular**
7. Cattle in pasture at date of staking.
8. Contact landowner for best access.

\*Ingress and egress to location as shown on this plot is per usage only and may not be legally opened for public use. Contact landowner, tenant and county road department for access.

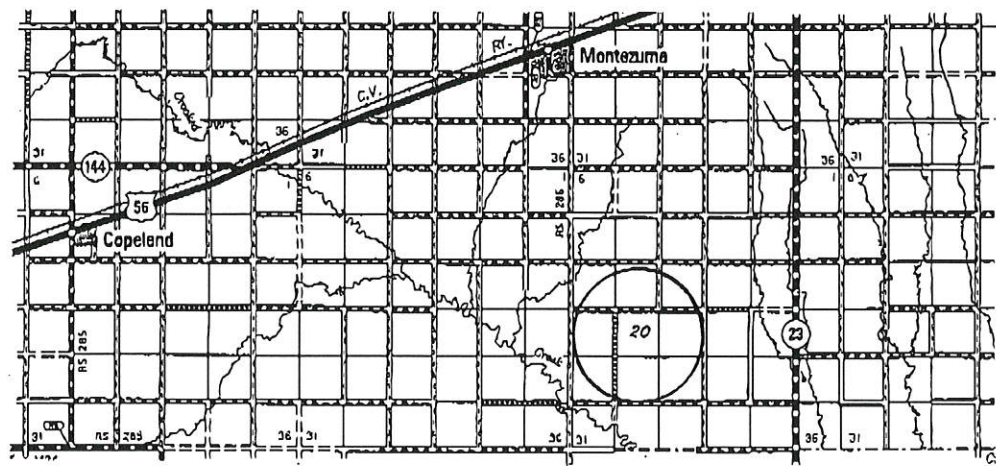

\* Controlling data is based upon the best maps and photographs available to us and upon a regular section of land containing 640 acres.  
 \* Approximate section lines were determined using the normal standards of care of oilfield surveyors practicing in the state of Kansas. The section corners, which establish the precise section lines, were not necessarily located, and the exact location of the drillsite location in the section is not guaranteed. Therefore, the operator assuming this service and accepting this plot and all other parties relying thereon agree to hold Central Kansas Oilfield Services, Inc., its officers and employees harmless from all losses, costs and expenses and hold entities released from any liability from incidental or consequential damages.  
 \* Elevations derived from National Geodetic Vertical Datum.

Date February 16, 2017

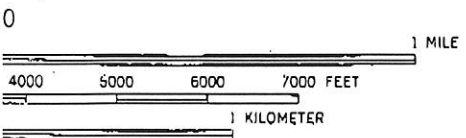
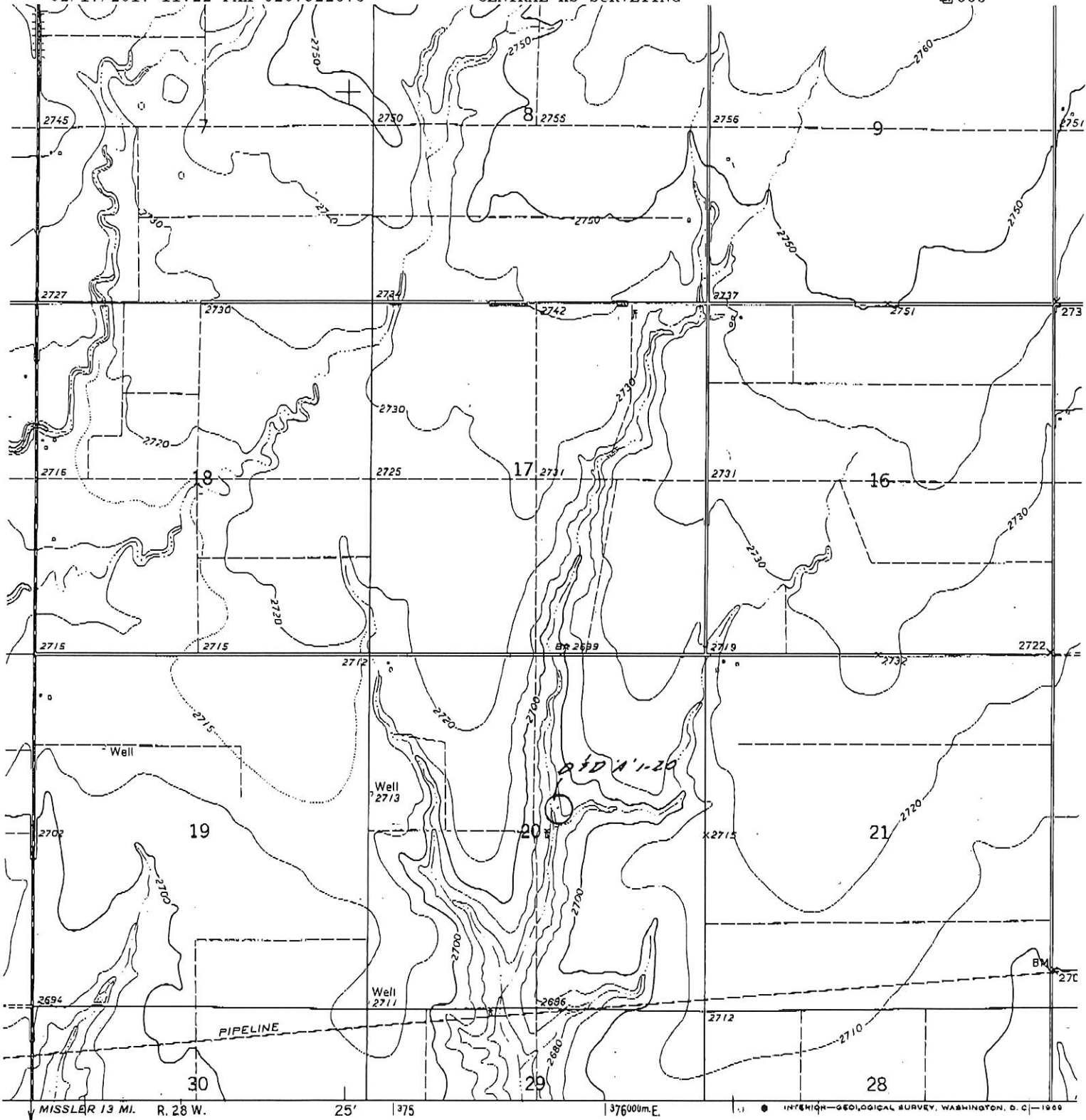

FOOT CONTOURS  
LEVEL

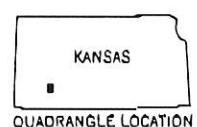

ROAD CLASSIFICATION

Heavy-duty	—————	Light-duty	—————
Medium-duty	—————	Unimproved dirt	- - - - -

U. S. Route

MAP ACCURACY STANDARDS  
 NATIONAL MAP ACCURACY STANDARDS  
 FEDERAL GEOLOGICAL SURVEY, WASHINGTON, D. C. 20242  
 LAWRENCE, KANSAS 66044  
 SYMBOLS IS AVAILABLE ON REQUEST

MONTEZUMA, K  
 N3730—W10022.5/

1968

AMS 5959 III SW—SERIE