

ADVANTAGE ELEVATIONS

OIL FIELD SURVEYORS

BOX 8604 - PRATT, KS 67124
(620) 672-6491

96161
INVOICE NO.

LACHENMAYR OIL LLC
OPERATOR

1
NO.

JME FARMS
FARM

RUSH
COUNTY

17 17s 19w
S T R

330' FNL & 1550' FEL of Sec.
LOCATION

ELEVATION: 2148' GR



▪ LACHENMAYR OIL LLC
PO BOX 526
NEWTON, KS 67114-0526

AUTHORIZED BY: JOHN LACHENMAYR

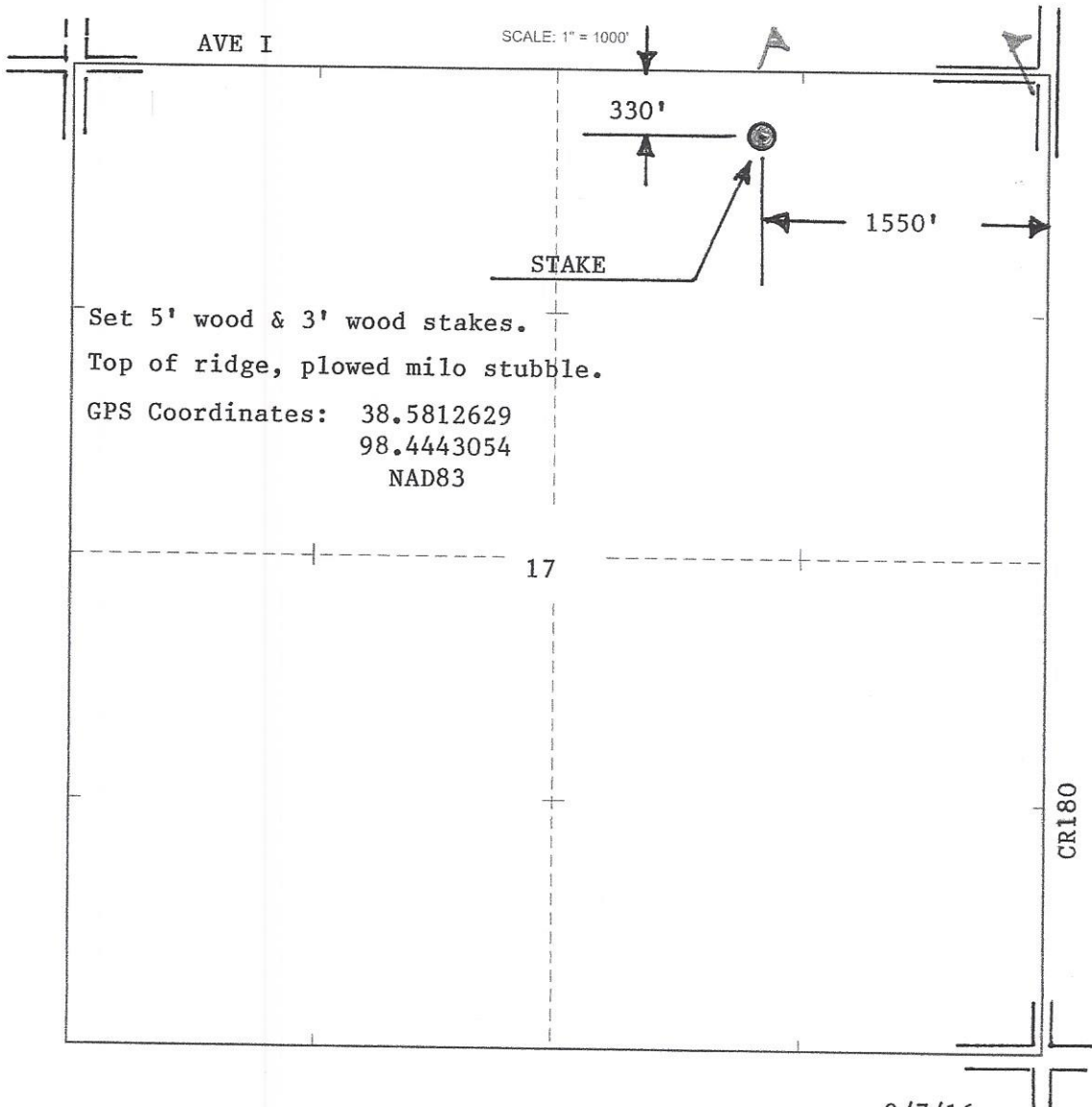

Set 5' wood & 3' wood stakes.
Top of ridge, plowed milo stubble.
GPS Coordinates: 38.5812629
98.4443054
NAD83

DATE STAKED: 9/7/16