

**ALAN VONFELDT OIL, INC.
MICHAELIS LEASE
SW.1/4, SECTION 33, T14S, R13W
RUSSELL COUNTY, KANSAS**

Notes:

1. Set iron rod at location site.
2. All flagging Red & Yellow.
3. Overhead power available at S. line and N. 1/4 of W. line, Sec. 33.
4. Kansas One Call System Inc. should be notified before excavation (1-800-344-7233).
5. CAUTION: Various pipelines in Sec. 33.
6. Contact landowner for best access.

* Ingress and egress to location as shown on this plat is per usage only and may not be legally opened for public use. Contact landowner, tenant and county road department for access.

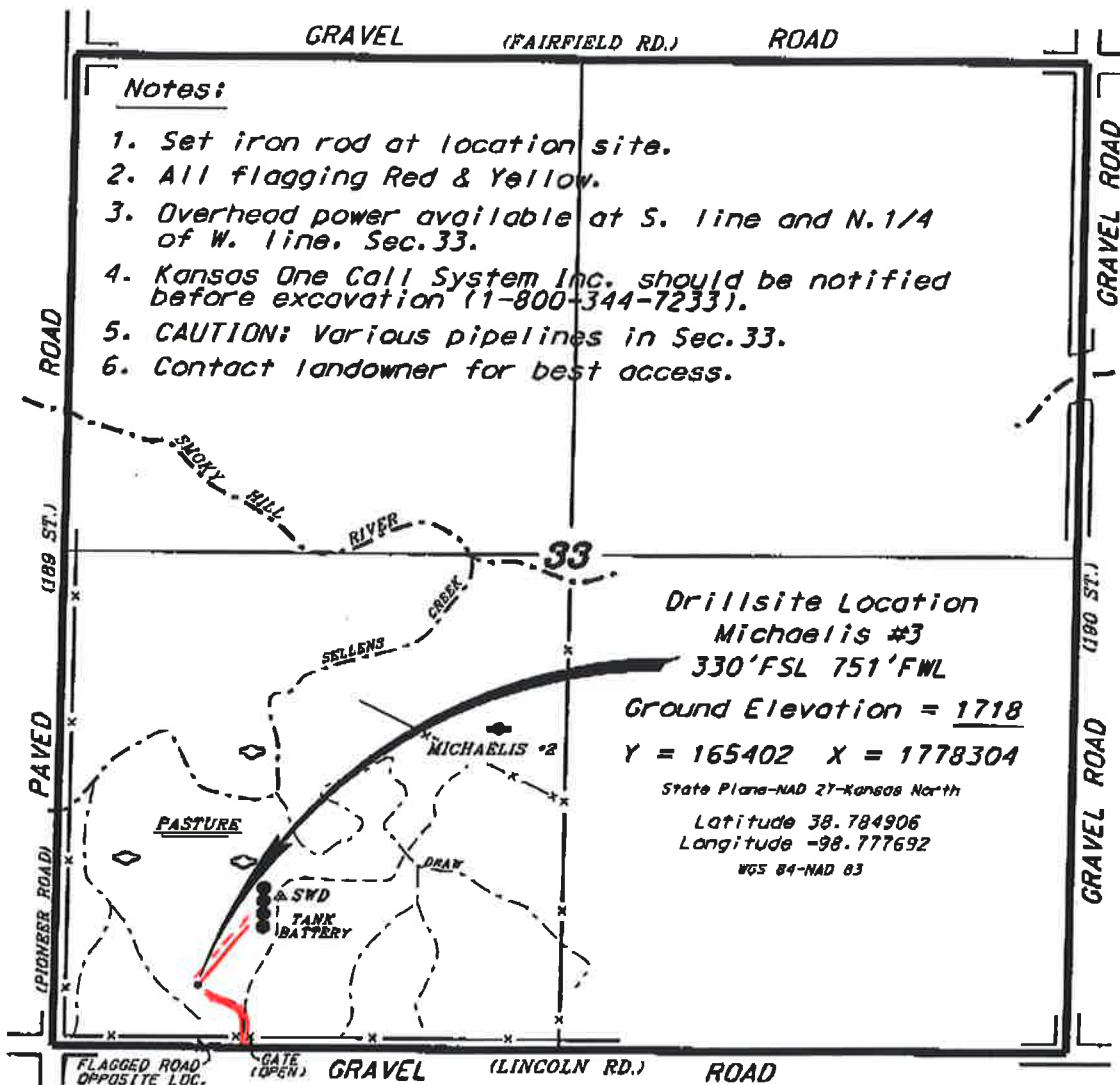

**Drillsite Location
Michaelis #3
330'FSL 751'FWL
Ground Elevation = 1718
Y = 165402 X = 1778304
State Plane-NAD 27-Kansas North
Latitude 38.784906
Longitude -98.777692
NAD 83-NAD 83**

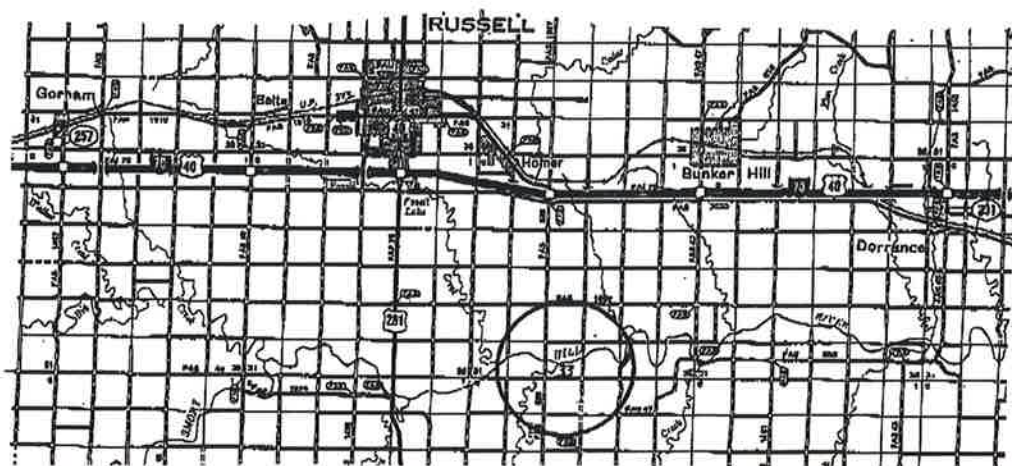
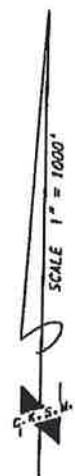

* Controlling data is based upon the best maps and photographs available to us and upon a regular section of land containing 640 acres.
 ** Approximate section lines were determined using the normal standards of care of oilfield surveyors practicing in the state of Kansas. The section corners, which establish the precise section lines, were not necessarily located, and the exact location of the drillsite location in the section is not guaranteed. Therefore, the operator securing this service and occupying this site and all other parties relying thereon agree to hold Central Kansas Oilfield Services, Inc., its officers and employees harmless from all losses, costs and expenses and hold entities released from any liability from incidental or consequential damages.
 • Elevations derived from National Geodetic Vertical Datum.

Date February 16, 2017