

Notice: Fill out COMPLETELY and return to Conservation Division at the address below within 60 days from plugging date.

KANSAS CORPORATION COMMISSION 1346228
 OIL & GAS CONSERVATION DIVISION
WELL PLUGGING RECORD
 K.A.R. 82-3-117

Form CP-4
 March 2009
Type or Print on this Form
Form must be Signed
All blanks must be Filled

OPERATOR: License #: _____
 Name: _____
 Address 1: _____
 Address 2: _____
 City: _____ State: _____ Zip: _____ + _____
 Contact Person: _____
 Phone: (_____) _____
 Type of Well: (Check one) Oil Well Gas Well OG D&A Cathodic
 Water Supply Well Other: _____ SWD Permit #: _____
 ENHR Permit #: _____ Gas Storage Permit #: _____
 Is ACO-1 filed? Yes No If not, is well log attached? Yes No
 Producing Formation(s): List All (If needed attach another sheet)
 _____ Depth to Top: _____ Bottom: _____ T.D. _____
 _____ Depth to Top: _____ Bottom: _____ T.D. _____
 _____ Depth to Top: _____ Bottom: _____ T.D. _____

API No. 15 - _____
 Spot Description: _____
 _____ - _____ - _____ - _____ Sec. _____ Twp. _____ S. R. _____ East West
 _____ Feet from North / South Line of Section
 _____ Feet from East / West Line of Section
 Footages Calculated from Nearest Outside Section Corner:
 NE NW SE SW
 County: _____
 Lease Name: _____ Well #: _____
 Date Well Completed: _____
 The plugging proposal was approved on: _____ (Date)
 by: _____ (KCC District Agent's Name)
 Plugging Commenced: _____
 Plugging Completed: _____

Show depth and thickness of all water, oil and gas formations.

Oil, Gas or Water Records		Casing Record (Surface, Conductor & Production)			
Formation	Content	Casing	Size	Setting Depth	Pulled Out

Describe in detail the manner in which the well is plugged, indicating where the mud fluid was placed and the method or methods used in introducing it into the hole. If cement or other plugs were used, state the character of same depth placed from (bottom), to (top) for each plug set.

Plugging Contractor License #: _____ Name: _____
 Address 1: _____ Address 2: _____
 City: _____ State: _____ Zip: _____ + _____
 Phone: (_____) _____
 Name of Party Responsible for Plugging Fees: _____
 State of _____ County, _____, ss.
 _____ Employee of Operator or Operator on above-described well,
 (Print Name)

being first duly sworn on oath, says: That I have knowledge of the facts statements, and matters herein contained, and the log of the above-described well is as filed, and the same are true and correct, so help me God.

Submitted Electronically



Liberal Yard #1717 - Phone 620-624-2277 - 1700 S. Country Estates Road, Liberal KS 67901

PRESSURE PUMPING

Job Log

Customer:	Lebosquet		Cement Pump No.:	38117, 19919 Hrs.		Operator TRK No.:	34726		
Address:			Ticket #:	1718 14308 L		Bulk TRK No.:	19827, 19808 Willie		
City, State, Zip:			Job Type:	Z41 - Plug to Abandon					
Service District:	1718 - Liberal, Ks.		Well Type:	OIL					
Well Name and No.:	Anton #1		Well Location:		County:	Haskell	State:	Ks	
Type of Cmt	Sacks	Additives			Truck Loaded On				
60/40 Poz	325	4% Total Gel			19827, 19808 Willie		Front	Back	
							Front	Back	
							Front	Back	
Lead/Tail:	Weight #1 Gal.	Cu/Ft/sk	Water Requirements		CU. FT.	Man Hours / Personnel			
Lead:	13.5	1.5	7.5		487.5	Man Hours:	8		
Tail:						# of Men on Job:	3		
Time (am/pm)	(BPM)	Volume (BBLs)	Pumps (T, C)		Pressure (PSI) (Tubing, Casing)		Description of Operation and Materials		
8:00							ON LOCATION		
8:05							SAFETY MEETING		
8:15 AM							RIG UP & WAIT		
9:19 AM							PRESSURE TEST TO 1800PSI		
9:21 AM	0.6	0.5			490		PUMP H2O 1/2BBL		
9:34							490PSI PULL TWO JOINTS		
9:59	1.7	5			30		PUMP 5BBL H2O		
10:08 AM	1.7	13.3 slurry			20		PUMP 75SX @ 13.5# LAST HALF W/ 150#HULLS		
10:19	2.8	2					DISPLACE		
10:20							SHUTDOWN & WAIT		
12:02	1.3	5			310		PUMP 5BBL H2O		
12:09	1.1	13.3 slurry			250		PUMP 75SX @ 13.5# LAST HALF W/ 50# HULLS		
12:28	1.9	1.4			170		DISPLACE		
12:30							SHUTDOWN & WAIT		
14:27		7.5					CIRCULATE HOLE		
14:33							SHUTDOWN & WAIT		
14:35	2	46.7 slurry					PUMP 175SX @ 13.5#		
							SHUTDOWN		
							JOB COMPLETE		
Csg.	10 3/4"	Depth					TYPE	Swage	
Size & Wt. Csg.	7" 23#	Depth			New / Used		Packer	Depth	
tbg.	2 3/8" 4.7#	Depth					Retainer	Depth	
Plugs	1069'	665'	10'				Perfs	665'	355'
Customer Signature:					Basic Representative:		Daniel Beck		
					Basic Signature:		<i>Daniel Beck</i>		
					Date of Service:		2/23/2017		

Lebosquet
Anton #1

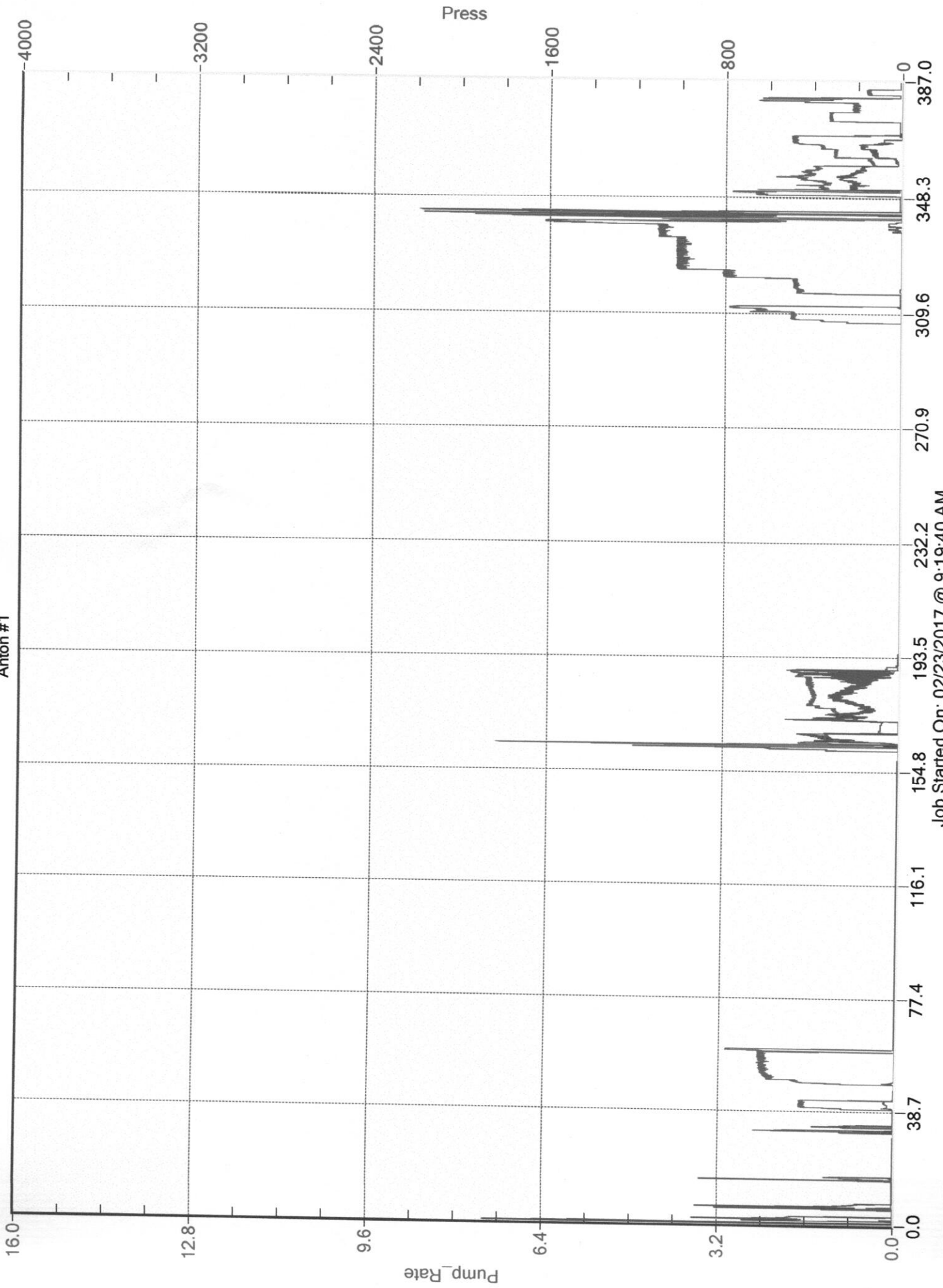

Job Started On: 02/23/2017 @ 9:19:40 AM