

For KCC Use:
Effective Date: _____
District # _____
SGA? Yes No

KANSAS CORPORATION COMMISSION 1346312
OIL & GAS CONSERVATION DIVISION

Form C-1
March 2010

Form must be Typed
Form must be Signed
All blanks must be Filled

NOTICE OF INTENT TO DRILL

Must be approved by KCC five (5) days prior to commencing well

Form KSONA-1, Certification of Compliance with the Kansas Surface Owner Notification Act, MUST be submitted with this form.

Expected Spud Date: _____
month day year

OPERATOR: License# _____
Name: _____
Address 1: _____
Address 2: _____
City: _____ State: _____ Zip: _____ + _____
Contact Person: _____
Phone: _____

CONTRACTOR: License# _____
Name: _____

Well Drilled For:	Well Class:	Type Equipment:
<input type="checkbox"/> Oil	<input type="checkbox"/> Enh Rec	<input type="checkbox"/> Infield
<input type="checkbox"/> Gas	<input type="checkbox"/> Storage	<input type="checkbox"/> Pool Ext.
	<input type="checkbox"/> Disposal	<input type="checkbox"/> Wildcat
<input type="checkbox"/> Seismic ; _____ # of Holes	<input type="checkbox"/> Other	<input type="checkbox"/> Mud Rotary
<input type="checkbox"/> Other: _____		<input type="checkbox"/> Air Rotary
		<input type="checkbox"/> Cable

If OWWO: old well information as follows:

Operator: _____
Well Name: _____
Original Completion Date: _____ Original Total Depth: _____

Directional, Deviated or Horizontal wellbore? Yes No
If Yes, true vertical depth: _____
Bottom Hole Location: _____
KCC DKT #: _____

Spot Description: _____
_____ - _____ - _____ Sec. _____ Twp. _____ S. R. _____ E W
(Q/Q/Q/Q) _____ feet from N / S Line of Section
_____ feet from E / W Line of Section

Is SECTION: Regular Irregular?
(Note: Locate well on the Section Plat on reverse side)

County: _____
Lease Name: _____ Well #: _____

Field Name: _____
Is this a Prorated / Spaced Field? Yes No

Target Formation(s): _____
Nearest Lease or unit boundary line (in footage): _____

Ground Surface Elevation: _____ feet MSL
Water well within one-quarter mile: Yes No

Public water supply well within one mile: Yes No
Depth to bottom of fresh water: _____

Depth to bottom of usable water: _____
Surface Pipe by Alternate: I II

Length of Surface Pipe Planned to be set: _____
Length of Conductor Pipe (if any): _____

Projected Total Depth: _____
Formation at Total Depth: _____

Water Source for Drilling Operations:
 Well Farm Pond Other: _____

DWR Permit #: _____
(Note: Apply for Permit with DWR)

Will Cores be taken? Yes No
If Yes, proposed zone: _____

AFFIDAVIT

The undersigned hereby affirms that the drilling, completion and eventual plugging of this well will comply with K.S.A. 55 et. seq.

It is agreed that the following minimum requirements will be met:

1. Notify the appropriate district office **prior** to spudding of well;
2. A copy of the approved notice of intent to drill **shall be** posted on each drilling rig;
3. The minimum amount of surface pipe as specified below **shall be set** by circulating cement to the top; in all cases surface pipe **shall be set** through all unconsolidated materials plus a minimum of 20 feet into the underlying formation.
4. If the well is dry hole, an agreement between the operator and the district office on plug length and placement is necessary **prior to plugging**;
5. The appropriate district office will be notified before well is either plugged or production casing is cemented in;
6. If an ALTERNATE II COMPLETION, production pipe shall be cemented from below any usable water to surface within **120 DAYS** of spud date. Or pursuant to Appendix "B" - Eastern Kansas surface casing order #133,891-C, which applies to the KCC District 3 area, alternate II cementing must be completed within 30 days of the spud date or the well shall be plugged. **In all cases, NOTIFY district office** prior to any cementing.

Submitted Electronically

<p>For KCC Use ONLY</p> <p>API # 15 - _____</p> <p>Conductor pipe required _____ feet</p> <p>Minimum surface pipe required _____ feet per ALT. <input type="checkbox"/> I <input type="checkbox"/> II</p> <p>Approved by: _____</p> <p>This authorization expires: _____ (This authorization void if drilling not started within 12 months of approval date.)</p> <p>Spud date: _____ Agent: _____</p>
--

Remember to:

- File Certification of Compliance with the Kansas Surface Owner Notification Act (KSONA-1) with Intent to Drill;
- File Drill Pit Application (form CDP-1) with Intent to Drill;
- File Completion Form ACO-1 within 120 days of spud date;
- File acreage attribution plat according to field proration orders;
- Notify appropriate district office 48 hours prior to workover or re-entry;
- Submit plugging report (CP-4) after plugging is completed (within 60 days);
- Obtain written approval before disposing or injecting salt water.
- If well will not be drilled or permit has expired (See: authorized expiration date) please check the box below and return to the address below.

Well will not be drilled or Permit Expired Date: _____
Signature of Operator or Agent:

E
 W

For KCC Use ONLY

API # 15 - _____

IN ALL CASES PLOT THE INTENDED WELL ON THE PLAT BELOW

In all cases, please fully complete this side of the form. Include items 1 through 5 at the bottom of this page.

Operator: _____

Lease: _____

Well Number: _____

Field: _____

Number of Acres attributable to well: _____

QTR/QTR/QTR/QTR of acreage: _____ - _____ - _____ - _____

Location of Well: County: _____

_____ feet from N / S Line of Section

_____ feet from E / W Line of Section

Sec. _____ Twp. _____ S. R. _____ E W

Is Section: Regular or Irregular

If Section is Irregular, locate well from nearest corner boundary.

Section corner used: NE NW SE SW

PLAT

Show location of the well. Show footage to the nearest lease or unit boundary line. Show the predicted locations of lease roads, tank batteries, pipelines and electrical lines, as required by the Kansas Surface Owner Notice Act (House Bill 2032).

You may attach a separate plat if desired.

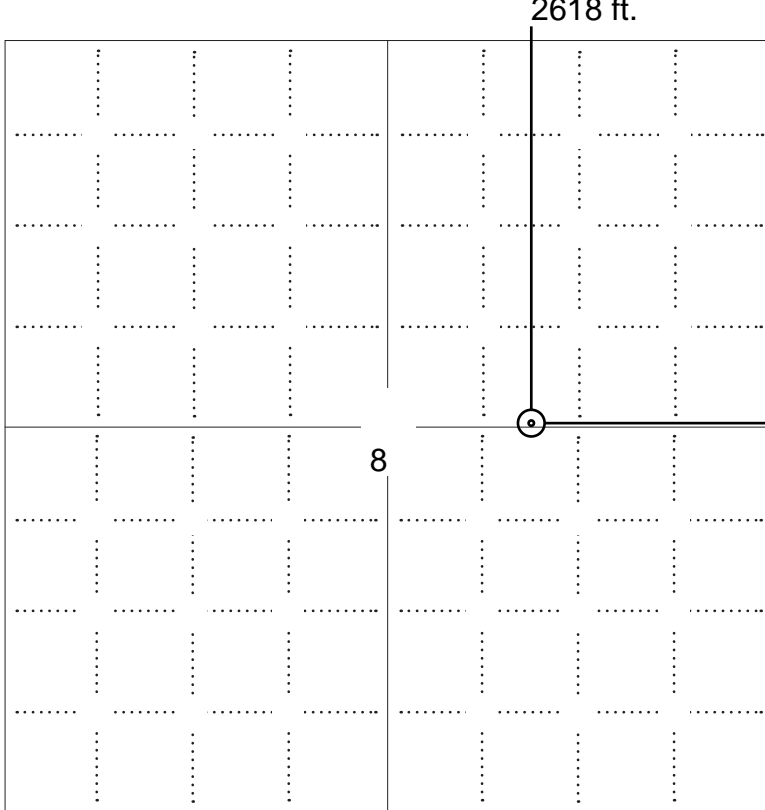

LEGEND

- Well Location
- Tank Battery Location
- Pipeline Location
- Electric Line Location
- Lease Road Location

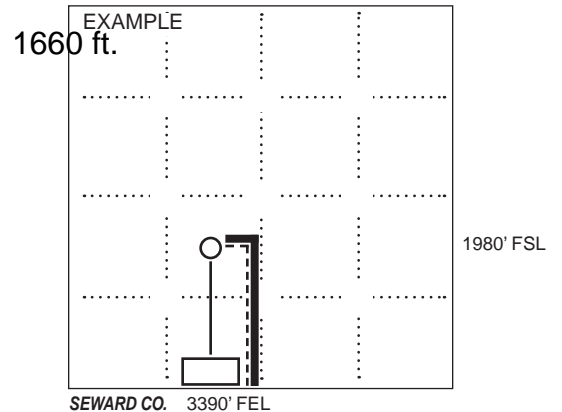

NOTE: In all cases locate the spot of the proposed drilling locaton.

In plotting the proposed location of the well, you must show:

1. The manner in which you are using the depicted plat by identifying section lines, i.e. 1 section, 1 section with 8 surrounding sections, 4 sections, etc.
2. The distance of the proposed drilling location from the south / north and east / west outside section lines.
3. The distance to the nearest lease or unit boundary line (in footage).
4. If proposed location is located within a prorated or spaced field a certificate of acreage attribution plat must be attached: (C0-7 for oil wells; CG-8 for gas wells).
5. The predicted locations of lease roads, tank batteries, pipelines, and electrical lines.

APPLICATION FOR SURFACE PIT

Submit in Duplicate

Operator Name: _____		License Number: _____	
Operator Address: _____			
Contact Person: _____		Phone Number: _____	
Lease Name & Well No.: _____		Pit Location (QQQQ): _____-_____-_____-_____	
Type of Pit: <input type="checkbox"/> Emergency Pit <input type="checkbox"/> Burn Pit <input type="checkbox"/> Settling Pit <input type="checkbox"/> Drilling Pit <input type="checkbox"/> Workover Pit <input type="checkbox"/> Haul-Off Pit <i>(If WP Supply API No. or Year Drilled)</i>		Pit is: <input type="checkbox"/> Proposed <input type="checkbox"/> Existing If Existing, date constructed: _____ Pit capacity: _____ (bbls)	
Is the pit located in a Sensitive Ground Water Area? <input type="checkbox"/> Yes <input type="checkbox"/> No		Chloride concentration: _____ mg/l <i>(For Emergency Pits and Settling Pits only)</i>	
Is the bottom below ground level? <input type="checkbox"/> Yes <input type="checkbox"/> No		Artificial Liner? <input type="checkbox"/> Yes <input type="checkbox"/> No	
How is the pit lined if a plastic liner is not used? _____			
Pit dimensions (all but working pits): _____ Length (feet) _____ Width (feet) <input type="checkbox"/> N/A: Steel Pits Depth from ground level to deepest point: _____ (feet) <input type="checkbox"/> No Pit			
If the pit is lined give a brief description of the liner material, thickness and installation procedure.		Describe procedures for periodic maintenance and determining liner integrity, including any special monitoring.	
Distance to nearest water well within one-mile of pit: _____ feet Depth of water well _____ feet		Depth to shallowest fresh water _____ feet. Source of information: <input type="checkbox"/> measured <input type="checkbox"/> well owner <input type="checkbox"/> electric log <input type="checkbox"/> KDWR	
Emergency, Settling and Burn Pits ONLY: Producing Formation: _____ Number of producing wells on lease: _____ Barrels of fluid produced daily: _____ Does the slope from the tank battery allow all spilled fluids to flow into the pit? <input type="checkbox"/> Yes <input type="checkbox"/> No		Drilling, Workover and Haul-Off Pits ONLY: Type of material utilized in drilling/workover: _____ Number of working pits to be utilized: _____ Abandonment procedure: _____ Drill pits must be closed within 365 days of spud date.	
Submitted Electronically			

KCC OFFICE USE ONLY			
		<input type="checkbox"/> Liner	<input type="checkbox"/> Steel Pit
		<input type="checkbox"/> RFAC	<input type="checkbox"/> RFAS
Date Received: _____	Permit Number: _____	Permit Date: _____	Lease Inspection: <input type="checkbox"/> Yes <input type="checkbox"/> No

CERTIFICATION OF COMPLIANCE WITH THE KANSAS SURFACE OWNER NOTIFICATION ACT

This form must be submitted with all Forms C-1 (Notice of Intent to Drill); CB-1 (Cathodic Protection Borehole Intent); T-1 (Request for Change of Operator Transfer of Injection or Surface Pit Permit); and CP-1 (Well Plugging Application). Any such form submitted without an accompanying Form KSONA-1 will be returned.

Select the corresponding form being filed: C-1 (Intent) CB-1 (Cathodic Protection Borehole Intent) T-1 (Transfer) CP-1 (Plugging Application)

OPERATOR: License # _____
Name: _____
Address 1: _____
Address 2: _____
City: _____ State: _____ Zip: _____ + _____
Contact Person: _____
Phone: (_____) _____ Fax: (_____) _____
Email Address: _____

Well Location:
____ - ____ - ____ - ____ Sec. ____ Twp. ____ S. R. ____ East West
County: _____
Lease Name: _____ Well #: _____

If filing a Form T-1 for multiple wells on a lease, enter the legal description of the lease below:

Surface Owner Information:

Name: _____
Address 1: _____
Address 2: _____
City: _____ State: _____ Zip: _____ + _____

When filing a Form T-1 involving multiple surface owners, attach an additional sheet listing all of the information to the left for each surface owner. Surface owner information can be found in the records of the register of deeds for the county, and in the real estate property tax records of the county treasurer.

If this form is being submitted with a Form C-1 (Intent) or CB-1 (Cathodic Protection Borehole Intent), you must supply the surface owners and the KCC with a plat showing the predicted locations of lease roads, tank batteries, pipelines, and electrical lines. The locations shown on the plat are preliminary non-binding estimates. The locations may be entered on the Form C-1 plat, Form CB-1 plat, or a separate plat may be submitted.

Select one of the following:

- I certify that, pursuant to the Kansas Surface Owner Notice Act (House Bill 2032), I have provided the following to the surface owner(s) of the land upon which the subject well is or will be located: 1) a copy of the Form C-1, Form CB-1, Form T-1, or Form CP-1 that I am filing in connection with this form; 2) if the form being filed is a Form C-1 or Form CB-1, the plat(s) required by this form; and 3) my operator name, address, phone number, fax, and email address.
- I have not provided this information to the surface owner(s). I acknowledge that, because I have not provided this information, the KCC will be required to send this information to the surface owner(s). To mitigate the additional cost of the KCC performing this task, I acknowledge that I must provide the name and address of the surface owner by filling out the top section of this form and that I am being charged a \$30.00 handling fee, payable to the KCC, which is enclosed with this form.

If choosing the second option, submit payment of the \$30.00 handling fee with this form. If the fee is not received with this form, the KSONA-1 form and the associated Form C-1, Form CB-1, Form T-1, or Form CP-1 will be returned.

I Submitted Electronically



35-08s-35w L-999
CRD NO.

00-08s-35w
DMT NO.

PRO-STAKE

LLC

Construction Site Staking

13325
INVOICE NO.



Val Energy, INC
OPERATOR

Thomas County, KS
COUNTY

GMK Kriss Unit
LEASE NAME

2618' FNL - 1660' FEL
LOCATION SPOT

3328.8'
GR. ELEVATION

08 08s 35w
Sec Twp Rng.

SCALE: 1" = 1000'
DATE STAKED: Feb. 28th, 2017
MEASURED BY: Bryen M.
DRAWN BY: Bryen M.
AUTHORIZED BY: Todd A.
DATE REVISED:



P.O. Box 2324 Garden City, Kansas 67846
Office/Fax: (620) 276-6159 - Cell: (620) 272-1499
burt@prostakellc.com

LEGEND

- ⊙ irr. well
- ⊕ water hydrant
- ⊙ tank battery
- ⊙ staked loc.
- ⊗ prod. well / aband. well
- house
- building
- G— gas line
- W— water line
- E— transmission powerline
- 3 phase powerline
- single phase powerline
- x—x—x— fence
- ▬ gravel / sand rd.
- ▬ gravel trail / lease rd.
- ▬ dirt rd.
- ▬ dirt trail / lease rd.
- ▬ Hwy / blacktop rd.

DIRECTIONS: From the SE corner of Levant, KS at the intersection of Hwy 24 & CR R - Now go 2.5 miles West on CR R to the NE corner of section 08-08s-35w - Now go 0.5 miles South on CR 9 to ingress stake West into - Now go 1660' / 0.3 miles West through corn stubble to ingress stake North into - Now go approx. 100' North through corn stubble into staked location
Final ingress must be verified with landowner or operator.

*This drawing does not constitute a monumented survey or a land survey plat.
This drawing is for construction purposes only.*

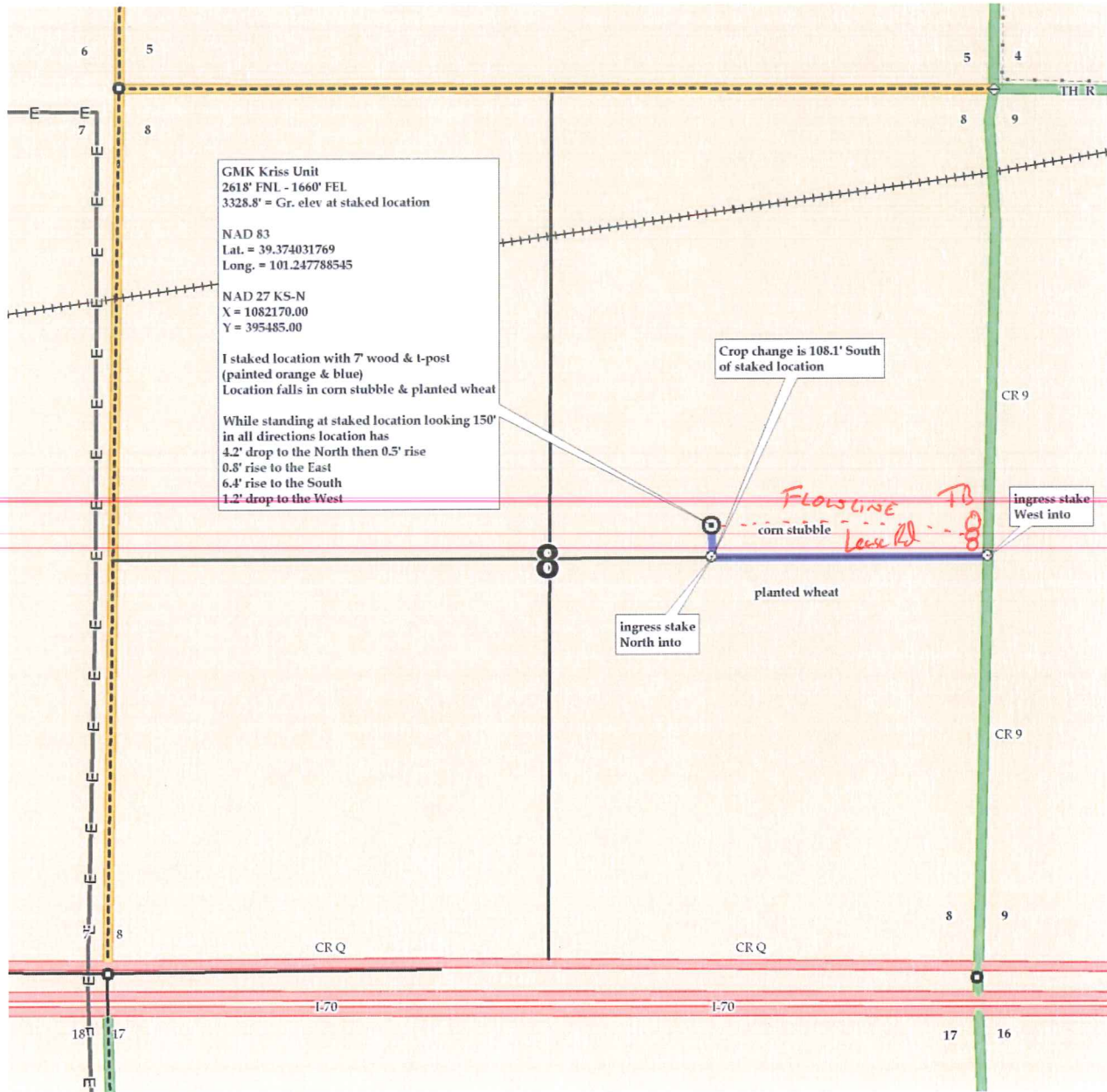

OIL AND GAS LEASE

AGREEMENT, Made and entered into the 8th day of August 20 16

by and between Jay W. Kriss and Connie Jo Kriss, his wife

whose mailing address is 112 Miramar Drive Colorado Springs, Colorado 80906 hereinafter called Lessor (whether one or more),

and VAL ENERGY INC., 125 N. Market, Suite 1710 Wichita, Kansas 67202

hereinafter called Lessee:

Lessor, in consideration of Ten and More----- Dollars (\$ 10.00 & More) in hand paid, receipt of which is here acknowledged and of the royalties herein provided and of the agreements of the lessee herein contained, hereby grants, leases and lets exclusively unto Lessee for the purpose of investigating, exploring by geophysical and other means, prospecting drilling, mining and operating for and producing oil, liquid hydrocarbons, all gases, and their respective constituent products, injecting gas, water, other fluids, and air into subsurface strata, laying pipe lines, storing oil, building tanks, power stations, telephone lines, and other structures and things thereon to produce, save, take care of, treat, manufacture, process, store and transport said oil, liquid hydrocarbons, gases and their respective constituent products and other products manufactured therefrom, and housing and otherwise caring for its employees, the following described Land, together with any reversionary rights and after-acquired interest,

therein situated in County of Thomas State of Kansas described as follows to-wit:

The Southeast Quarter (SE/4)

of Section 8 Township 8 South Range 35 West and containing 1.60 acres, more or less, and all accretions thereto.

Subject to the provisions herein contained, this lease shall remain in force for a term of Two (2) year from this date (called "primary term"), and as long thereafter as oil, liquid hydrocarbons, gas or other respective constituent products, or any of them, is produced from said land.

In consideration of the premises the said lessee covenants and agrees:

- 1st. To deliver to the credit of lessor, free of cost, in the pipe line to which lessee may connect wells on said land, the equal one-eighth (1/8) part of all oil produced and saved from the leased premises.
 - 2nd. To pay lessor for gas of whatsoever nature or kind produced and sold, or used off the premises, Or used in the manufacture of any products therefrom, one-eighth (1/8), at the market price at the well, (but, as to gas sold by lessee, in no event more than one-eighth (1/8) of the proceeds received by lessee from such sales), for the gas sold, used off the premises, or in the manufacture of products therefrom, said payments to be made monthly. Where gas from a well producing gas only is not sold or used, lessee may pay or tender as royalty five Dollars (\$5.00) per year per net mineral acre retained hereunder, and if such payment or tender is made it will be considered that *gas is being produced within the meaning of the preceding paragraph.*
- This lease may be maintained during the primary term hereof without further payment or drilling operations. If the lessee shall commence to drill a well within the term of this lease or any extension thereof, the lessee shall have the right to drill such well to completion with reasonable diligence and dispatch, and if oil or gas, or either of them, be found in paying quantities, this lease shall continue and be in force with like effect as if such well had been completed within the term of years first mentioned.
- If said lessor owns a less interest in the above described land than the entire and undivided fee simple estate therein, then the royalties herein provided for shall be paid the said lessor only in the proportion which lessor's interest bears to the whole and undivided fee.
- Lessee shall have the right to use, free of cost, gas, oil produced on said land for lessee's operation thereon, except water from the wells of lessor.
- Lessee shall bury lessee's pipe lines below plow depth, a minimum of 36".

No well shall be drilled nearer than 200 feet to the house or barn now on said premises without written consent of lessor.

Lessee shall have the right at any time to remove all machinery and fixtures placed on said premises, including the right to draw and remove casing.

If the estate of either party hereto is assigned, and the privilege of assigning in whole or in part is expressly allowed, the covenants hereof shall extend to their heirs, executors, administrators, successors or assigns, but no change in the ownership of the land or assignment of rentals or royalties shall be binding on the lessee until after the lessee has been furnished with a written transfer or assignment or a true copy thereof. In case lessee assigns this lease, in whole or in part, lessee shall be relieved of all obligations with respect to the assigned portion or portions arising subsequent to the date of assignment.

Lessee may at any time execute and deliver to lessor or place of record a release or releases covering any portion or portions of the above described premises and thereby surrender this lease as to such portion or portions and be relieved of all obligations as to the acreage surrendered.

All express or implied covenants of this lease shall be subject to all Federal and State Laws, Executive Orders, Rules or Regulations, and this lease shall not be terminated, in whole or in part, nor lessee held liable in damages, for failure to comply therewith, if compliance is prevented by, or if such failure is the result of, any such Law, Order, Rule or Regulation.

Lessor hereby agrees that the lessee shall have the right at any time to redeem for lessor, by payment any mortgages, taxes or other liens on the above described lands, in the event of default of payment by lessor, and be subrogated to the rights of the holder thereof, and the undersigned Lessors, for themselves and their heirs, successors and assigns, hereby surrender and release all right of dower and homestead in the premises described herein, in so far as said right of dower and homestead may in any way affect the purposes for which this lease is made, as recited herein.

Lessee, at its option, is hereby given the right and power to pool or combine the acreage covered by this lease or any portion thereof with other land; lease or leases in the immediate vicinity thereof, when, in lessee's judgment it is necessary or advisable to do so in order to properly develop and operate said lease premises so as to promote the conservation of oil, gas or other minerals in and under and that may be produced from said premises, such pooling to be of tracts contiguous to one another and to be into a unit or units not exceeding 40 acres each in the event of an oil well. Lessee shall execute in writing and record in the conveyance records of the county in which the land herein leased is situated an instrument identifying and describing the pooled acreage. The entire acreage so pooled into a tract or unit shall be treated, for all purposes except the payment of royalties on production from the pooled unit, as if it were included in this lease. If production is found on the pooled acreage, it shall be treated as if production is had from this lease, whether the well or wells be located on the premises covered by this lease or not. In lieu of the royalties elsewhere herein specified, lessor shall receive on production from a unit so pooled only such portion of the royalty stipulated herein as the amount of his acreage placed in the unit or his royalty interest therein on an acreage basis bears to the total acreage so pooled in the particular unit involved

Lessee or its assigns, agrees to pay for any and all damages caused by its operations on the above described land, including without limitation, damage to all personal property, improvements, livestock, crops, grasses and trees on the leased premises. Lessee agrees to pay to Lessor or Lessor's agent \$ 1,500.00 per well location prior to building any drillsite location, of not more than three (3) acres, including access road, as damages for all surface areas physically contacted by Lessee's operations. Lessee shall further pay the sum of \$ 800.00 per acre for any damages over the three (3) acres herein specified. It is further understood and agreed that when preparing any drillsite location, the topsoil shall be segregated to be replaced on the surface upon completion of drilling activities. Any terraces driven over or altered for drilling or tank battery locations shall be restored to their original height, as nearly as possible. Lessee further agrees to consult with Lessor as to location of lease roads, tank batteries, utility poles and other production facilities. Lessee shall maintain all lease roads in good condition and keep all potholes filled, and Lessee shall keep all lease roads, tank batteries and other facilities maintained and free of weed growth.

If at the expiration of the primary term, this lease is not otherwise continued in force under the provisions hereof, this lease shall expire, unless Lessee, at its Option, on or before the expiration of the primary term, shall pay or tender to Lessor the same bonus consideration as was originally paid for this lease. This additional bonus consideration shall be considered tendered by Lessee when deposited in the U.S. Postal Service for delivery to the Lessor, addressed to Lessor at the above listed mailing address. Then subject to the terms of this lease and all its other provisions, the primary term shall have been extended for an additional term of **One (1)** years from the end of the primary term hereof

SEE ATTACHED ADDENDUM

IN WITNESS WHEREOF, the undersigned execute this instrument as of the day and year first above written. Witnesses:



Connie Jo Kriss



Jay W. Kriss

UNITIZATION AMENDMENT TO OIL AND GAS LEASES

THIS AMENDMENT to Oil and Gas Leases is made and entered into as of this 31st day of December, 2016, by and between GMK Farms LLC, as Lessor and VAL Energy, Inc., as Lessee in certain Oil and Gas Leases located in Thomas County, Kansas, to-wit:

WITNESSETH, That,

WHEREAS, Lessor is the current owner of the mineral rights and royalty in and under the following described Oil and Gas Leases covering lands in Thomas County, Kansas described as follows to-wit:

An Oil and Gas Lease dated August 18, 2016 from GMK Farms LLC, as Lessor to VAL Energy, Inc., as Lessee, covering the SW/4 of Section 6, Township 8 South, Range 35 West, Thomas County, Kansas and recorded in Book 254, at Page 535 in the office of the Register of Deeds of Thomas County, Kansas.

An Oil and Gas Lease dated August 18, 2016 from GMK Farms LLC, as Lessor to VAL Energy, Inc., as Lessee, covering the NE/4 of Section 8, Township 8 South, Range 35 West, Thomas County, Kansas and recorded in Book 254, at Page 538 in the office of the Register of Deeds of Thomas County, Kansas

An Oil and Gas Lease dated August 18, 2016 from GMK Farms LLC, as Lessor to VAL Energy, Inc., as Lessee, covering the SW/4 of Section 8, Township 8 South, Range 35 West, Thomas County, Kansas and recorded in Book 254, at Page 541 in the office of the Register of Deeds of Thomas County, Kansas

WHEREAS, Lessee is the present owner of the entire original Lessee's interest created by the above described oil and gas leases; and

WHEREAS, the parties hereby desire to amend the terms of the above described Leases, as hereinafter provided.

NOW THEREFORE, for and in consideration of the promises and the mutual benefits to be derived herein, Lessor and Lessee covenant and agree that the above described Leases shall be and are hereby amended by inserting in said Leases the following additional provision:

"Lessee, at its option, is hereby granted the right and power, at any time, to pool or combine the acreage covered by those leases or any portion thereof with other lands, lease or leases, in the immediate vicinity thereof, when in Lessee's judgment it is necessary or advisable to do so in order to do so in order to properly develop and operate said lease premises so as to promote the conservation of oil, gas or other minerals in and under and that may be produced from said premises, such pooling to be of tracts contiguous to one another and to be into a unit or units not exceeding 40 acres each in the event of an oil well, or into a unit or units not exceeding 320 acres each in the event of a gas well. Lessee shall execute in writing and record in the conveyance records of the county in which the land herein leased is situated an instrument identifying and describing the pooled acreage. The entire acreage so pooled into a tract or unit shall be treated, for all purposes except the payment of royalties on production from the pooled unit, as if it were included in this lease. If production is found on the pooled acreage, it shall be treated as if production is had from this lease, whether the well or wells be located on the premises covered by this lease or not. In lieu of the royalties elsewhere herein specified, lessor shall receive on production from a unit so pooled only such portion of the royalty stipulated herein as the amount of its acreage placed in the unit or its royalty interest therein on an acreage basis bears to the total acreage so pooled in the particular unit involved."

The foregoing amendment shall become effective upon execution of this instrument by Lessor and Lessee, and remain effective in accordance with the terms of the above-described Oil and Gas Leases, which leases, as so amended, are hereby ratified, confirmed and approved in their entirety.

IN WITNESS WHEREOF, the parties hereto have executed this Amendment to Oil and Gas Leases the day and year first above written.

FILE NUMBER 25700714 BK 257 PG 714 - 715

RECORDED 2/2/2017 at 11:00 AM

RECORDING FEE: \$ 32.00

Thomas County, KANSAS *Ron Volk*

LORA L. VOLK, REGISTER OF DEEDS

SUZANNE HERSCHBERGER, DEPUTY

"LESSOR"

GMK Farms LLC

By: *Guy C. Gaskill*
Guy C. Gaskill, Manager

INDEXED
MICROFILMED ✓✓



"LESSEE"

VAL Energy, Inc.

By: *K. Todd Allam*
K. Todd Allam, President

NOTARY ACKNOWLEDGMENTS

STATE OF KANSAS {
 {SS.
COUNTY OF THOMAS {

This instrument was acknowledged before me on this 9th day of January, 2017, by Guy C. Gaskill, Manager of GMK Farms, LLC.

My Commission Expires: May 9 2020

Jodi Edwards
Notary Public



STATE OF KANSAS {
 {SS.
COUNTY OF SEDGWICK {

This instrument was acknowledged before me on this 11th day of January, 2017, by K. Todd Allam, President of VAL Energy, Inc., a Kansas Corporation, on behalf of the corporation.

My Commission Expires: 3/18/18

Brandi Wyer
Brandi Wyer Notary Public

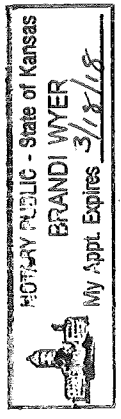

OIL AND GAS LEASE

AGREEMENT, Made and entered into the 18th day of August 20 16

by and between GMK Farms LLC

whose mailing address is P.O. Box 235 Winona, Kansas 67764 hereinafter called Lessor (whether one or more),

and VAL ENERGY INC., 125 N. Market, Suite 1710 Wichita, Kansas 67202

hereinafter called Lessee:

Lessor, in consideration of Ten and More-----Dollars (\$ 10.00 & More) in hand paid, receipt of which is here acknowledged and of the royalties herein provided and of the agreements of the lessee herein contained, hereby grants, leases and lets exclusively unto lessee for the purpose of investigating, exploring by geophysical and other means, prospecting drilling, mining and operating for and producing oil, liquid hydrocarbons, all gases, and their respective constituent products, injecting gas, water, other fluids, and air into subsurface strata, laying pipe lines, storing oil, building tanks, power stations, telephone lines, and other structures and things thereon to produce, save, take care of, treat, manufacture, process, store and transport said oil, liquid hydrocarbons, gases and their respective constituent products and other products manufactured therefrom, and housing and otherwise caring for its employees, the following described Land, together with any reversionary rights and after-acquired interest,

therein situated in County of Thomas State of Kansas described as follows to-wit:

The Northeast Quarter (NE/4)

of Section 8 Township 8 Range 35 West and containing 160 acres, more or less, and all accretions thereto.

Subject to the provisions herein contained, this lease shall remain in force for a term of Three (3) years from **October 26, 2016** (called "primary term"), and as long thereafter as oil, liquid hydrocarbons, gas or other respective constituent products, or any of them, is produced from said land.

In consideration of the premises the said lessee covenants and agrees:

1st. To deliver to the credit of lessor, free of cost, in the pipe line to which lessee may connect wells on said land, the equal one-eighth (1/8) part of all oil produced and saved from the leased premises.

2nd. To pay lessor for gas of whatsoever nature or kind produced and sold, or used off the premises, Or used in the manufacture of any products therefrom, one-eighth (1/8), at the market price at the well, (but, as to gas sold by lessee, in no event more than one-eighth (1/8) of the proceeds received by lessee from such sales), for the gas sold, used off the premises, or in the manufacture of products therefrom, said payments to be made monthly. Where gas from a well producing gas only is not sold or used, lessee may pay or tender as royalty One Dollar (\$1.00) per year per net mineral acre retained hereunder, and if such payment or tender is made it will be considered that gas is being produced within the meaning of the preceding paragraph.

This lease may be maintained during the primary term hereof without further payment or drilling operations. If the lessee shall commence to drill a well within the term of this lease or any extension thereof, the lessee shall have the right to drill such well to completion with reasonable diligence and dispatch, and if oil or gas, or either of them, be found in paying quantities, this lease shall continue and be in force with like effect as if such well had been completed within the term of years first mentioned.

If said lessor owns a less interest in the above described land than the entire and undivided fee simple estate therein, then the royalties herein provided for shall be paid the said lessor only in the proportion which lessor's interest bears to the whole and undivided fee.

Lessee shall have the right to use, free of cost, gas, oil produced on said land for lessee's operation thereon, except water from the wells of lessor.

Lessee shall bury lessee's pipe lines below plow depth.

No well shall be drilled nearer than 200 feet to the house or barn now on said premises without written consent of lessor.

Lessee shall pay for all damages caused by lessee's operations on said land

Lessee shall have the right at any time to remove all machinery and fixtures placed on said premises, including the right to draw and remove casing.

If the estate of either party hereto is assigned, and the privilege of assigning in whole or in part is expressly allowed, the covenants hereof shall extend to their heirs, executors, administrators, successors or assigns, but no change in the ownership of the land or assignment of rentals or royalties shall be binding on the lessee until after the lessee has been furnished with a written transfer or assignment or a true copy thereof. In case lessee assigns this lease, in whole or in part, lessee shall be relieved of all obligations with respect to the assigned portion or portions arising subsequent to the date of assignment.

Lessee may at any time execute and deliver to lessor or place of record a release or releases covering any portion or portions of the above described premises and thereby surrender this lease as to such portion or portions and be relieved of all obligations as to the acreage surrendered.

All express or implied covenants of this lease shall be subject to all Federal and State Laws, Executive Orders, Rules or Regulations, and this lease shall not be terminated, in whole or in part, nor lessee held liable in damages, for failure to comply therewith, if compliance is prevented by, or if such failure is the result of, any such Law, Order, Rule or Regulation.

Lessor hereby warrants and agrees to defend the title to the lands herein described, from the date said land was acquired, and agrees that the lessee shall have the right at any time to redeem for lessor, by payment any mortgages, taxes or other liens on the above described lands, in the event of default of payment by lessor, and be subrogated to the rights of the holder thereof, and the undersigned Lessors, for themselves and their heirs, successors and assigns, hereby surrender and release all right of dower and homestead in the premises described herein, in so far as said right of dower and homestead may in any way affect the purposes for which this lease is made, as recited herein.

If at the expiration of the primary term, this lease is not otherwise continued in force under the provisions hereof, this lease shall expire, unless Lessee, at its Option, on or before the expiration of the primary term, shall pay or tender to Lessor the same bonus consideration as was originally paid for this lease. This additional bonus consideration shall be considered tendered by Lessee when deposited in the U.S. Postal Service for delivery to the Lessor, addressed to Lessor at the above listed mailing address. Then subject to the terms of this lease and all its other provisions, the primary term shall have been extended for an additional term of Two (2) years from the end of the primary term hereof.

See Attached Addendum

IN WITNESS WHEREOF, the undersigned execute this instrument as of the day and year first above written. Witnesses:

GMK Farms LLC.

By: Guy C. Gaskill Manager
Guy C. Gaskill, Manager

Addendum

1. It is understood and agreed that upon the termination of production on the Lease, all equipment of Lessee shall be removed within six (6) months and all sites shall be restored to their original condition as nearly as is practicable.
2. A sufficient dike shall be placed around tank batteries. Also tank batteries and pumping equipment units shall be fenced to restrain cattle in pastures or on ground that Lessor grazes cattle on Milo stalks or wheat. Lessee or assigns agrees to comply with all applicable Federal, State and Local laws and regulations.
3. If any part of the leased premises are subject to or enrolled in the Conservation Reserve Program, Lessee shall reseed to grass all areas thereof affected by Lessee's operations and hold Lessor harmless from penalties or liquidated damages assessed by the Department of Agriculture, the Soil Conservation Service or the Agricultural Stabilization and Conservation Services under the Conservation Reserve Program as a result of Lessee's operations.
4. It is the intention of the parties hereto to cause as little interference with farming operations on said land as possible, including but not limited to the operation of pivotal irrigation sprinklers, or other irrigation methods. If the lands covered hereby are irrigated by the use of a self-propelled overhead sprinkler system, presently in operation or installed hereafter, the Lessee, prior to conducting operations hereon, shall consult with the Lessor in regard to said drilling and seismic survey operations. Said operations shall be conducted in such a manner as will least disturb or interfere with Lessor's irrigation system or the surface contours of the leased premises. Should any alterations to the surface contours be caused by its operations, Lessee, or its assigns, shall restore said surface contours to their former condition as nearly as is practicable. In the event of production and continued use of the surface, Lessee, or its assigns, will restore or prepare the surface and situate and install all equipment needed in connection therewith, so that Lessee's use thereof will not interfere with the passage of said over-head sprinkler irrigation system. Any production equipment, including but not limited to pump jacks, hydraulic lifting or other equipment necessary to produce any oil or gas well on said land shall use low profile equipment and/or recess equipment to such depths as to permit the use by Lessor of circular irrigation sprinkler system.
5. Lessee shall consult with Lessor and obtain consent as to routes of ingress/egress as well as road and equipment placement on said premises for the purpose of drilling and production.
6. After any well is completed, the drilling site will be restored to its original topography and surface condition as nearly as practicable within (6) six months after completion date or as soon as pit dries sufficiently to fill and cover properly. This requirement applies whether said drilling results in production or not. Lessee agrees to pay a minimum of \$1,500.00 per location for damages.
7. If at the end of the primary term, this Lease is not otherwise continued in force under the provisions hereof, this Lease shall expire.