



TEMPORARY ABANDONMENT WELL APPLICATION

All blanks must be complete

OPERATOR: License# _____
 Name: _____
 Address 1: _____
 Address 2: _____
 City: _____ State: _____ Zip: _____ + _____
 Contact Person: _____
 Phone: (_____) _____
 Contact Person Email: _____
 Field Contact Person: _____
 Field Contact Person Phone: (_____) _____

API No. 15- _____
 Spot Description: _____
 _____ - _____ - _____ - _____ Sec. _____ Twp. _____ S. R. _____ E W
 _____ feet from N / S Line of Section
 _____ feet from E / W Line of Section
 GPS Location: Lat: _____, Long: _____
(e.g. xx.xxxxx) (e.g. -xxx.xxxxx)
 Datum: NAD27 NAD83 WGS84
 County: _____ Elevation: _____ GL KB
 Lease Name: _____ Well #: _____
 Well Type: (check one) Oil Gas OG WSW Other: _____
 SWD Permit #: _____ ENHR Permit #: _____
 Gas Storage Permit #: _____
 Spud Date: _____ Date Shut-In: _____

	Conductor	Surface	Production	Intermediate	Liner	Tubing
Size						
Setting Depth						
Amount of Cement						
Top of Cement						
Bottom of Cement						

Casing Fluid Level from Surface: _____ How Determined? _____ Date: _____

Casing Squeeze(s): _____ to _____ w / _____ sacks of cement, _____ to _____ w / _____ sacks of cement. Date: _____
(top) (bottom) (top) (bottom)

Do you have a valid Oil & Gas Lease? Yes No

Depth and Type: Junk in Hole at _____ Tools in Hole at _____ Casing Leaks: Yes No Depth of casing leak(s): _____
(depth) (depth)

Type Completion: ALT. I ALT. II Depth of: DV Tool: _____ w / _____ sacks of cement Port Collar: _____ w / _____ sack of cement
(depth) (depth)

Packer Type: _____ Size: _____ Inch Set at: _____ Feet

Total Depth: _____ Plug Back Depth: _____ Plug Back Method: _____

Geological Data:

Formation Name	Formation Top	Formation Base	Completion Information
1. _____	At: _____	to _____ Feet	Perforation Interval _____ to _____ Feet or Open Hole Interval _____ to _____ Feet
2. _____	At: _____	to _____ Feet	Perforation Interval _____ to _____ Feet or Open Hole Interval _____ to _____ Feet

UNDER PENALTY OF PERJURY I HEREBY ATTEST THAT THE INFORMATION CONTAINED HEREIN IS TRUE AND CORRECT TO THE BEST OF MY KNOWLEDGE

Submitted Electronically

Do NOT Write in This Space - KCC USE ONLY

Date Tested: _____ Results: _____ Date Plugged: _____ Date Repaired: _____ Date Put Back in Service: _____

Review Completed by: _____ Comments: _____

TA Approved: Yes Denied Date: _____

Mail to the Appropriate KCC Conservation Office:

	KCC District Office #1 - 210 E. Frontview, Suite A, Dodge City, KS 67801	Phone 620.682.7933
	KCC District Office #2 - 3450 N. Rock Road, Building 600, Suite 601, Wichita, KS 67226	Phone 316.337.7400
	KCC District Office #3 - 1500 SW Seventh Steet, Chanute, KS 66720	Phone 620.432.2300
	KCC District Office #4 - 2301 E. 13th Street, Hays, KS 67601-2651	Phone 785.261.6250

Group: SUBLETTE Well: DIADEN FARM 3 (acquired on: 04/10/17 11:36:03)

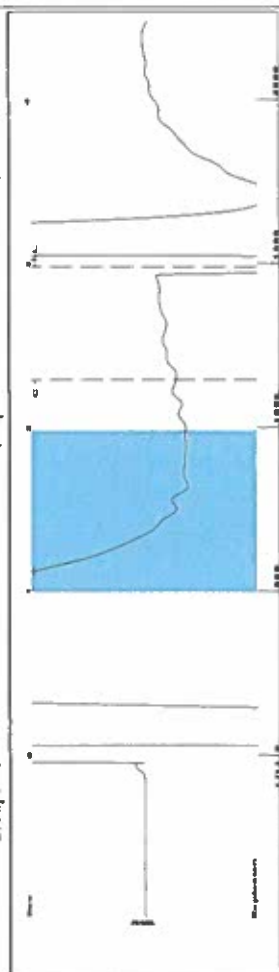

Filter Type High Pass Automatic Collar Count Yes
 Manual Acoustic Velocity 007.95 ft/s Manual JTS/sec 15.8983
 Time 2.988 sec
 Joints 46.9543 Jts
 Depth 1488.45 ft

[1.0 to 2.0 (Sec)]

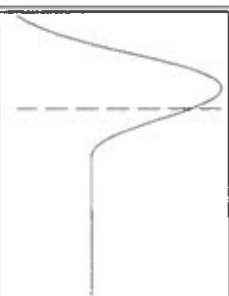
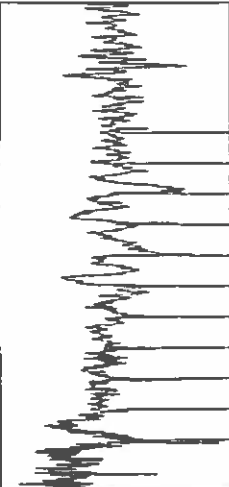

Analysis Method: Automatic

Group: SUBLETTE Well: DIADEN FARM 3 (acquired on: 04/10/17 11:36:03)

Production Current	Potential	Casing Pressure	Producing
Oil -*- BBL/D	-*- psi (g)	-0.8	Annular
Water -*- BBL/D	Casing Pressure Buildup	-0.1	Gas Flow
Gas -*- Mscf/D	1.00 min	-0.0	% Liquid
IPR Method	Vogel	Gas/Liquid Interface Pressure	100 %
PBHP/SBHP	-*-	-0.0	
Production Efficiency	0.0	Liquid Level Depth	
Oil 40 deg.API		1488.45	
Water 1.05 Sp.Gr.1120		Pump Intake Depth	
Gas 0.97 Sp.Gr.AIR		-*-	
Acoustic Velocity	996.286 ft/s	Formation Depth	
		4750.00	
Formation Submergence			
Total Gaseous Liquid Column HIT (TVD)	3262 ft		
Equivalent Gas Free Liquid HIT (TVD)	3262 ft		
Acoustic Test			
Pump Intake	-*- psi (g)		
Producing BHPP	1482.8		
Static BHPP	-*-		

Group: SUBLETTE Well: DIADEN FARM 3 (acquired on: 04/10/17 11:36:03)

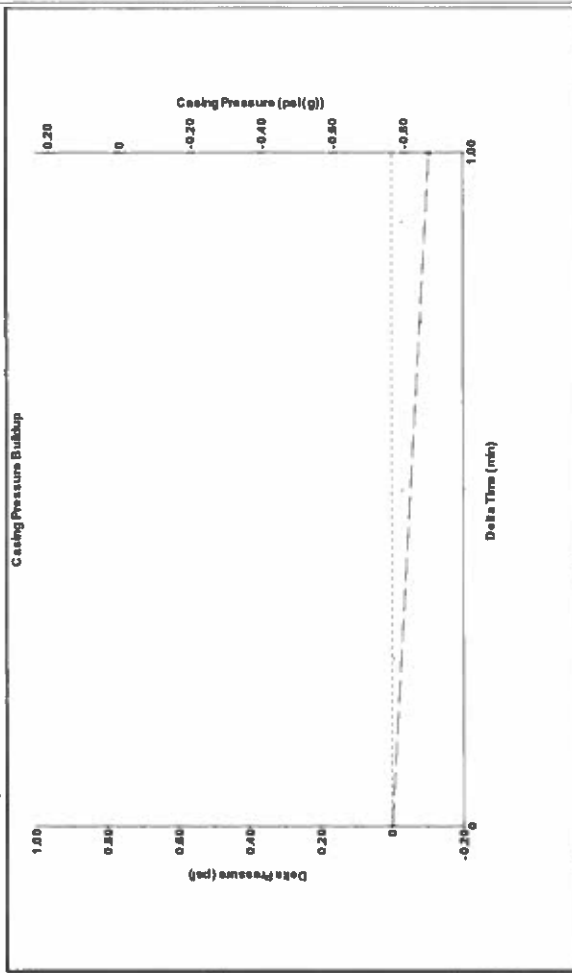

Change in Pressure -0.11 psi PT14679 Range
 Change in Time 1.00 min

Group: SUBLETTE Well: DIADEN FARM 3 (acquired on: 04/10/17 11:36:03)

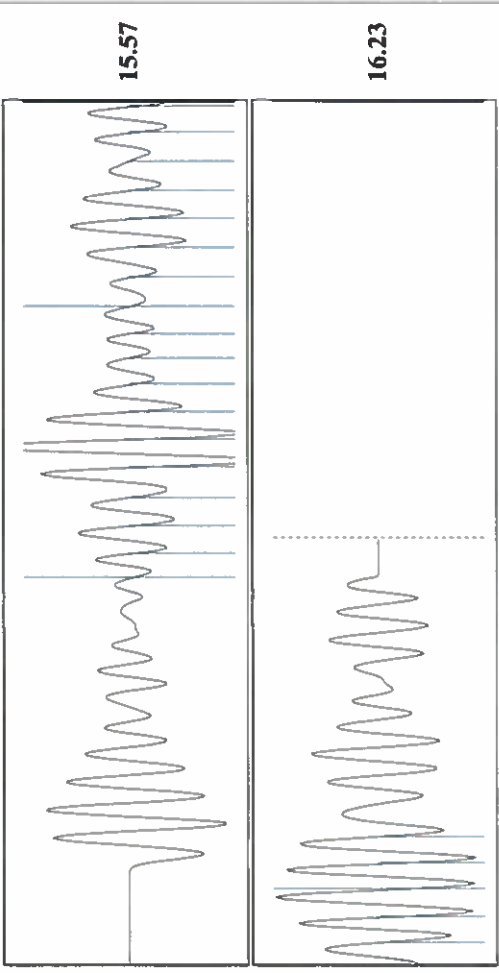

Acoustic Velocity 996.286 ft/s Joints counted 22
 Joints Per Second 15.7143 Jts/sec Joints to liquid level 46.9543
 Depth to liquid level 1488.45 ft Filter Width 17.8983
 Automatic Collar Count Yes Time to 1st Collar 2.296

April 11, 2017

Katherine McClurkan
Merit Energy Company, LLC
13727 Noel Road, Suite 1200
Dallas, TX 75240

Re: Temporary Abandonment
API 15-081-21640-00-01
Diaden Farms 3-K15-30-32
SW/4 Sec.15-30S-32W
Haskell County, Kansas

Dear Katherine McClurkan:

"Your temporary abandonment (TA) application for the well listed above has been approved. In accordance with K.A.R. 82-3-111 the TA status of this well will expire 04/11/2018.

- * If you return this well to service or plug it, please notify the District Office.
- * If you sell this well you are required to file a Transfer of Operator form, T-1.
- * If the well will remain temporarily abandoned, you must submit a new TA application, CP-111, before 04/11/2018.

You may contact me at the number above if you have questions.

Very truly yours,

Michael Maier"