

For KCC Use ONLY

API # 15 - _____

IN ALL CASES PLOT THE INTENDED WELL ON THE PLAT BELOW

In all cases, please fully complete this side of the form. Include items 1 through 5 at the bottom of this page.

Operator: _____

Lease: _____

Well Number: _____

Field: _____

Number of Acres attributable to well: _____

QTR/QTR/QTR/QTR of acreage: _____ - _____ - _____ - _____

Location of Well: County: _____

_____ feet from N / S Line of Section

_____ feet from E / W Line of Section

Sec. _____ Twp. _____ S. R. _____ E W

Is Section: Regular or Irregular

If Section is Irregular, locate well from nearest corner boundary.

Section corner used: NE NW SE SW

PLAT

Show location of the well. Show footage to the nearest lease or unit boundary line. Show the predicted locations of lease roads, tank batteries, pipelines and electrical lines, as required by the Kansas Surface Owner Notice Act (House Bill 2032). You may attach a separate plat if desired.

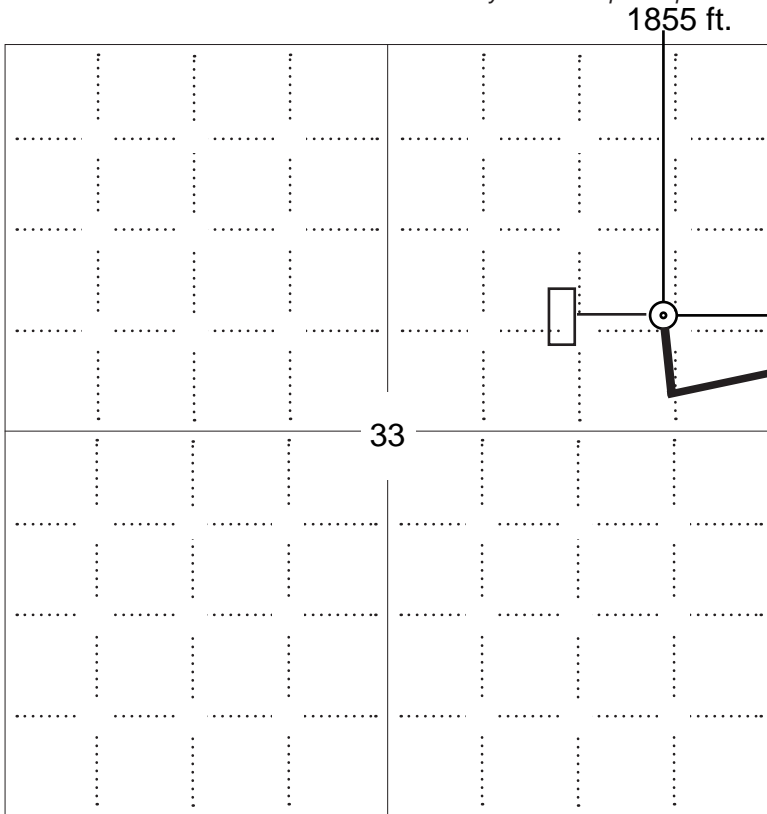

1855 ft.

750 ft.

33

LEGEND

- Well Location
- Tank Battery Location
- Pipeline Location
- Electric Line Location
- Lease Road Location

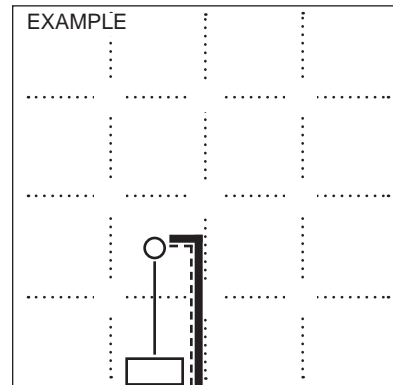

1980' FSL

SEWARD CO. 3390' FEL

NOTE: In all cases locate the spot of the proposed drilling locaton.

In plotting the proposed location of the well, you must show:

1. The manner in which you are using the depicted plat by identifying section lines, i.e. 1 section, 1 section with 8 surrounding sections, 4 sections, etc.
2. The distance of the proposed drilling location from the south / north and east / west outside section lines.
3. The distance to the nearest lease or unit boundary line (in footage).
4. If proposed location is located within a prorated or spaced field a certificate of acreage attribution plat must be attached: (C0-7 for oil wells; CG-8 for gas wells).
5. The predicted locations of lease roads, tank batteries, pipelines, and electrical lines.



31-33s-29w-bar-999
CRD NO.

00-33s-29w
DMT NO.

PRO-STAKE

Construction Site Staking

LLC

P.O. Box 2324 Garden City, Kansas 67846
Office/Fax: (620) 276-6159 – Cell: (620) 272-1499
burt@prostakellc.com

13178
INVOICE NO.



O'Brien Energy Resources Corp.
OPERATOR

Meade County, KS
COUNTY

33 33s 29w
Sec. Twp. Rng.

Clayton #5
LEASE NAME

1855' FNL - 750' FEL
LOCATION SPOT

2539.2'
GR. ELEVATION

SCALE: 1" = 1000'
DATE STAKED: Oct. 14th, 2016
MEASURED BY: Norby S.
DRAWN BY: Norby S.
AUTHORIZED BY: Paul W.
DATE REVISED:



LEGEND

- ⊙ irr. well
- ⊕ water hydrant
- ⊙ tank battery
- ⊙ staked loc.
- ⊙ prod. well / aband. well
- house
- building
- G— gas line
- W— water line
- E— transmission powerline
- 3 phase powerline
- single phase powerline
- x—x—x— fence
- ▬ gravel / sand rd.
- ▬ gravel trail / lease rd.
- ▬ dirt rd.
- ▬ dirt trail / lease rd.
- ▬ Hwy / blacktop rd.

DIRECTIONS: From the center of Meade, KS at the intersection Hwy 54 & Hwy 23 – Now go 8.1 miles South on Hwy 23 – Now go 4.3 miles West on Hwy 23 – Now go 1.8 miles SW & West on Hwy 23 – Now go 1.5 miles South on Hwy 23 – Now go 1 mile West on X Rd. to the NE corner of section 33-33s-29w – Now go 0.4 mile South on lease rd. – No go 750' West through pasture with cattle, into staked location.

Final ingress must be verified with landowner or operator.

*This drawing does not constitute a monumented survey or a land survey plat.
This drawing is for construction purposes only.*

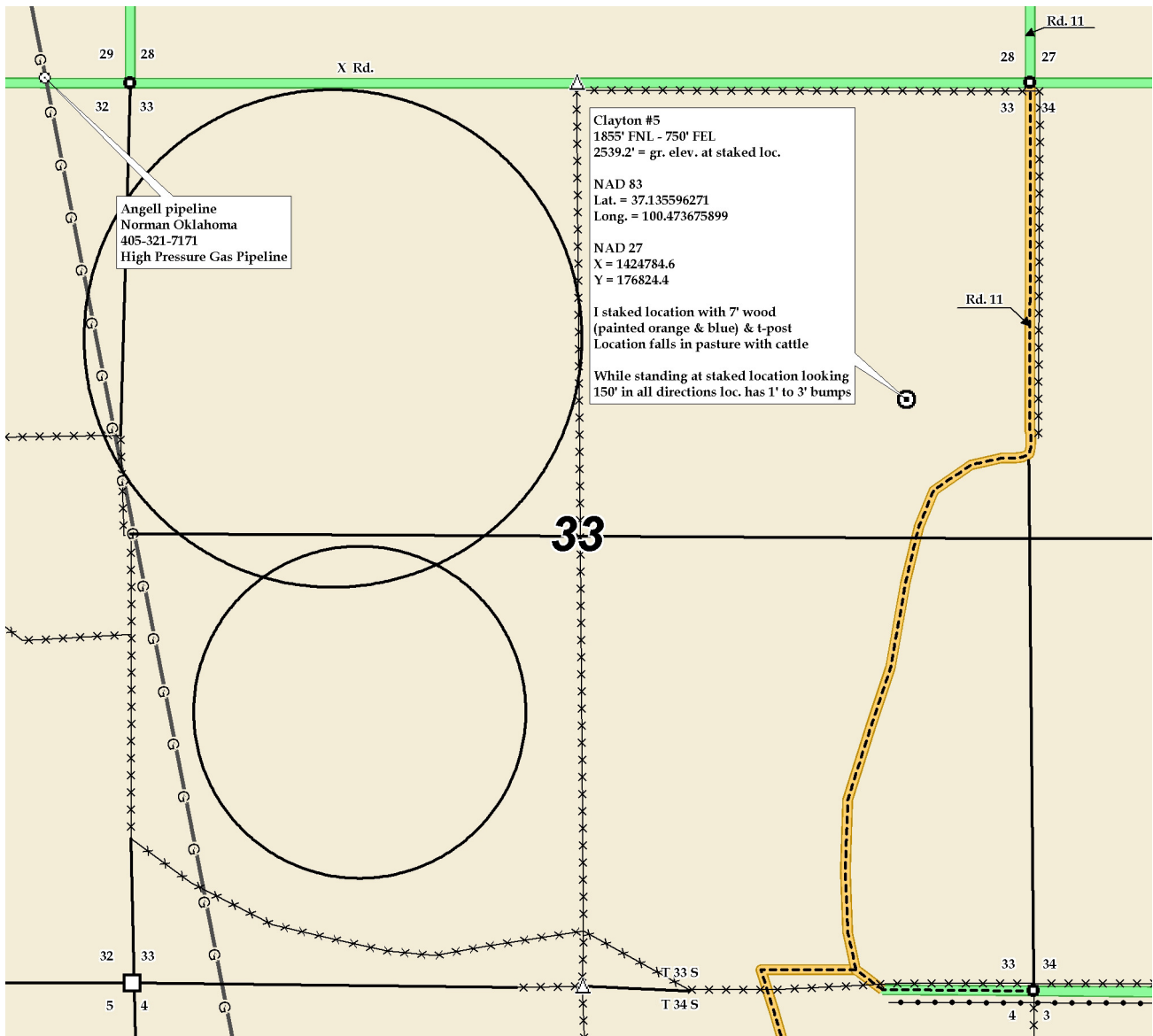



31-33s-29w-bar-999
CRD NO.

00-33s-29w
DMT NO.

PRO-STAKE

LLC

Construction Site Staking

13178
INVOICE NO.



O'Brien Energy Resources Corp.
OPERATOR

Meade County, KS
COUNTY

33 33s 29w
Sec. Twp. Rng.

Clayton #5
LEASE NAME

1855' FNL - 750' FEL
LOCATION SPOT

2539.2'
GR. ELEVATION

SCALE: 1" = 1000'
DATE STAKED: Oct. 14th, 2016
MEASURED BY: Norby S.
DRAWN BY: Norby S.
AUTHORIZED BY: Paul W.
DATE REVISED:



LEGEND

- ⊙ irr. well
- ⊕ water hydrant
- ⊙ tank battery
- ⊙ staked loc.
- ⊙ prod. well/aband. well
- ⊙ house
- building
- G— gas line
- W— water line
- E— transmission powerline
- 3 phase powerline
- single phase powerline
- x—x—x— fence
- ▬ gravel/sand rd.
- ▬ gravel trail/lease rd.
- ▬ dirt rd.
- ▬ dirt trail/lease rd.
- ▬ Hwy/blacktop rd.

DIRECTIONS: From the center of Meade, KS at the intersection Hwy 54 & Hwy 23 – Now go 8.1 miles South on Hwy 23 – Now go 4.3 miles West on Hwy 23 – Now go 1.8 miles SW & West on Hwy 23 – Now go 1.5 miles South on Hwy 23 – Now go 1 mile West on X Rd. to the NE corner of section 33-33s-29w – Now go 0.4 mile South on lease rd. – No go 750' West through pasture with cattle, into staked location.

Final ingress must be verified with landowner or operator.

This drawing does not constitute a monumented survey or a land survey plat. This drawing is for construction purposes only.

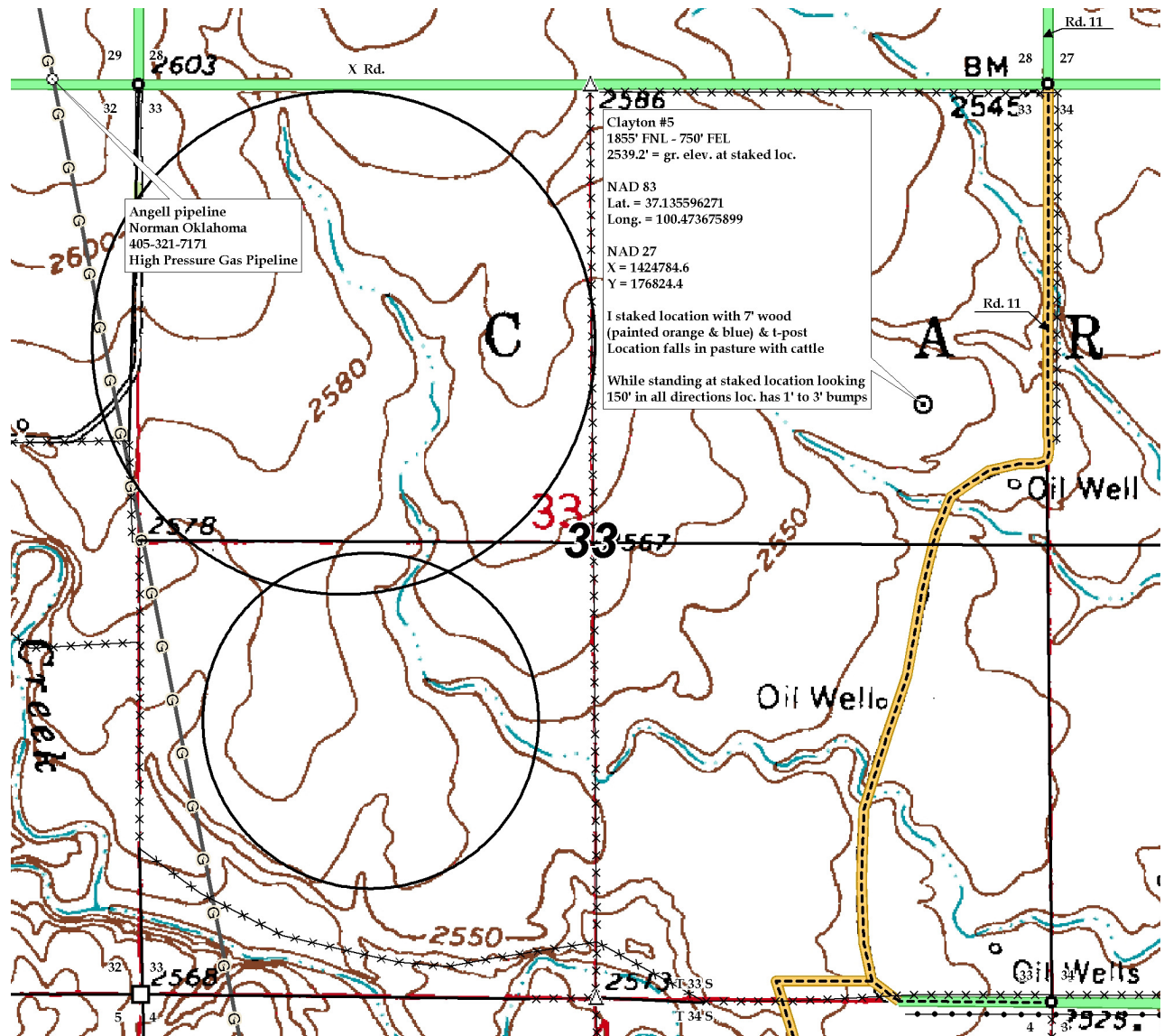



31-33s-29w-bar-999
CRD NO.

00-33s-29w
DMT NO.

PRO-STAKE

Construction Site Staking

LLC

13178
INVOICE NO.



O'Brien Energy Resources Corp.
OPERATOR

Meade County, KS
COUNTY

Clayton #5
LEASE NAME

1855' FNL - 750' FEL
LOCATION SPOT

2539.2'
GR. ELEVATION

33 33s 29w
Sec. Twp. Rng.

SCALE: N/A
DATE STAKED: Oct. 14th, 2016
MEASURED BY: Norby S.
DRAWN BY: Norby S.
AUTHORIZED BY: Paul W.
DATE REVISED:

P.O. Box 2324 Garden City, Kansas 67846
Office/Fax: (620) 276-6159 – Cell: (620) 272-1499
burt@prostakellc.com

LEGEND

- ⊙ irr. well
- ⊕ water hydrant
- ⊙ tank battery
- ⊙ staked loc.
- ⊗ prod. well/aband. well
- house
- building
- G— gas line
- W— water line
- E— transmission powerline
- 3 phase powerline
- single phase powerline
- X—X— fence
- ▬ gravel/sand rd.
- ▬ gravel trail/lease rd.
- ▬ dirt rd.
- ▬ dirt trail/lease rd.
- ▬ Hwy/blacktop rd.



DIRECTIONS: From the center of Meade, KS at the intersection Hwy 54 & Hwy 23 – Now go 8.1 miles South on Hwy 23 – Now go 4.3 miles West on Hwy 23 – Now go 1.8 miles SW & West on Hwy 23 – Now go 1.5 miles South on Hwy 23 – Now go 1 mile West on X Rd. to the NE corner of section 33-33s-29w – Now go 0.4 mile South on lease rd. – No go 750' West through pasture with cattle, into staked location.

Final ingress must be verified with landowner or operator.

This drawing does not constitute a monumented survey or a land survey plat. This drawing is for construction purposes only.

