



25-10s-18w-BAR-999  
CRD NO.

00-10s-18w  
DMT NO.

# PRO-STAKE

Construction Site Staking

LLC

13343  
INVOICE NO.



Landmark Resources, INC  
OPERATOR

Rooks County, KS  
COUNTY

Jones #1-25  
LEASE NAME

1155' FNL - 987' FEL  
LOCATION SPOT

2033.3'  
GR. ELEVATION

25      10s      18w  
Sec.      Twp.      Rng.

SCALE: N/A  
DATE STAKED: Mar. 2<sup>nd</sup>, 2017  
MEASURED BY: Burt W.  
DRAWN BY: Bryen M.  
AUTHORIZED BY: Becky P.  
DATE REVISED:

P.O. Box 2324 Garden City, Kansas 67846  
Office/Fax: (620) 276-6159 – Cell: (620) 272-1499  
burt@prostakellc.com

### LEGEND

- ⊙ irr. well
- ⊕ water hydrant
- ⬤ tank battery
- ⊙ staked loc.
- ⊗ prod. well/aband. well
- house
- building
- G— gas line
- W— water line
- E— transmission powerline
- 3 phase powerline
- \*— single phase powerline
- x—x— fence
- ▬ gravel/sand rd.
- ▬ gravel trail/lease rd.
- ▬ dirt rd.
- ▬ dirt trail/lease rd.
- ▬ Hwy/blacktop rd.

**DIRECTIONS:** From the center of Plainville, KS at the intersection of Hwy 18 / 3<sup>rd</sup> St & Hwy 183 / Washington St – Now go 5.25 miles South on Hwy 183 / Washington St – Now go 1.5 miles East on CC Rd to the NE corner of section 25-10s-18w – Now go approx. 1100'/0.2 miles South on 19 Rd to ingress stake West into – Now go approx. 820' West on existing trail to cattle guard then approx. 170' NW through pasture with cattle into staked location

*This drawing does not constitute a monumented survey or a land survey plat. This drawing is for construction purposes only.*



**LANDOWNER: MICHAEL JONES – 785-737-3273**

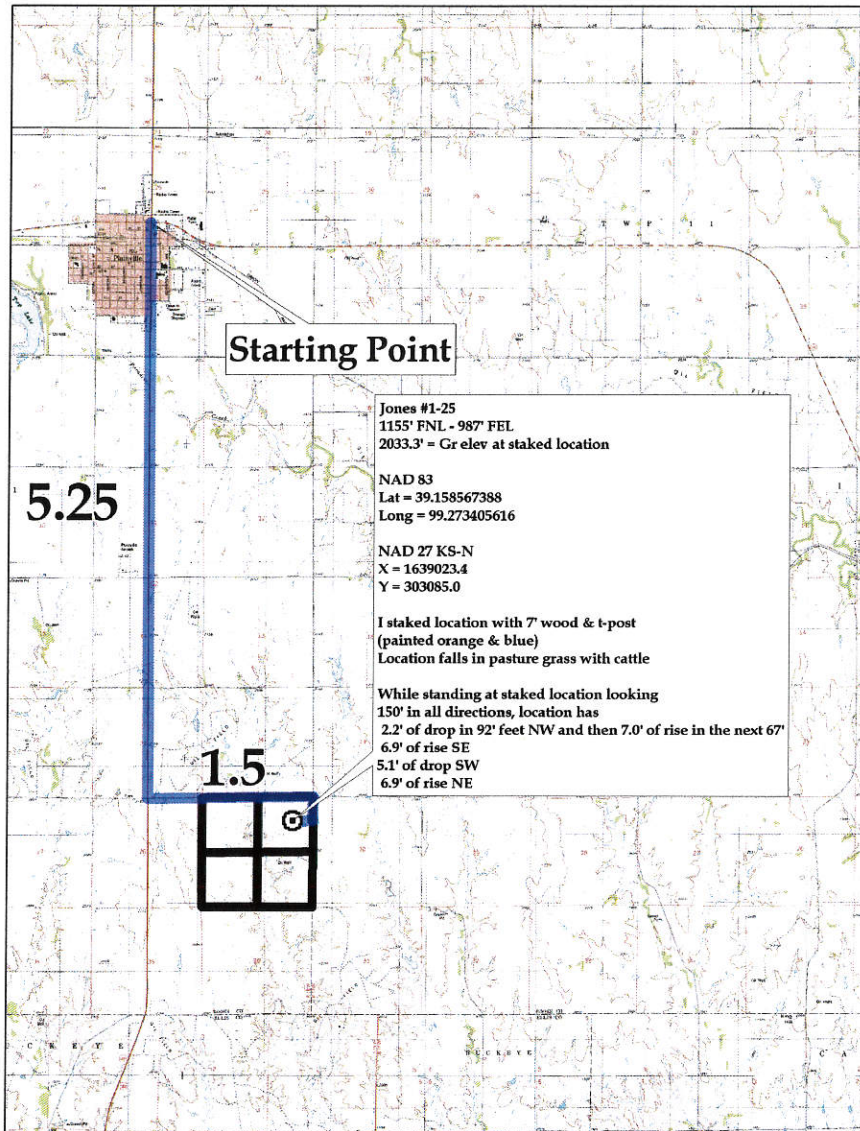



25-10s-18w-BAR-999  
CRD NO.

00-10s-18w  
DMT NO.

# PRO-STAKE

Construction Site Staking

LLC

13343

INVOICE NO.



Landmark Resources, INC  
OPERATOR

Rooks County, KS  
COUNTY

25 10s 18w  
Sec. Twp. Rng.

Jones #1-25  
LEASE NAME

1155' FNL - 987' FEL  
LOCATION SPOT

2033.3'  
GR. ELEVATION

SCALE: 1" = 1000'  
DATE STAKED: Mar. 2nd, 2017  
MEASURED BY: Burt W.  
DRAWN BY: Bryen M.  
AUTHORIZED BY: Becky P.  
DATE REVISED:



### LEGEND

- ⊙ irr. well
- ⊕ water hydrant
- ⊖ tank battery
- ⊙ staked loc.
- ⊗ prod. well / aband. well
- house
- building
- ⊕— gas line
- W— water line
- E— transmission powerline
- 3 phase powerline
- \* \* \* single phase powerline
- x-x-x- fence
- ▬ gravel / sand rd.
- ▬ gravel trail / lease rd.
- ▬ dirt rd.
- ▬ dirt trail / lease rd.
- ▬ Hwy / blacktop rd.

**DIRECTIONS:** From the center of Plainville, KS at the intersection of Hwy 18 / 3<sup>rd</sup> St & Hwy 183 / Washington St – Now go 5.25 miles South on Hwy 183 / Washington St – Now go 1.5 miles East on CC Rd to the NE corner of section 25-10s-18w – Now go approx. 1100' / 0.2 miles South on 19 Rd to ingress stake West into – Now go approx. 820' West on existing trail to cattle guard then approx. 170' NW through pasture with cattle into staked location

*This drawing does not constitute a monumented survey or a land survey plat. This drawing is for construction purposes only.*

**LANDOWNER: MICHAEL JONES – 785-737-3273**

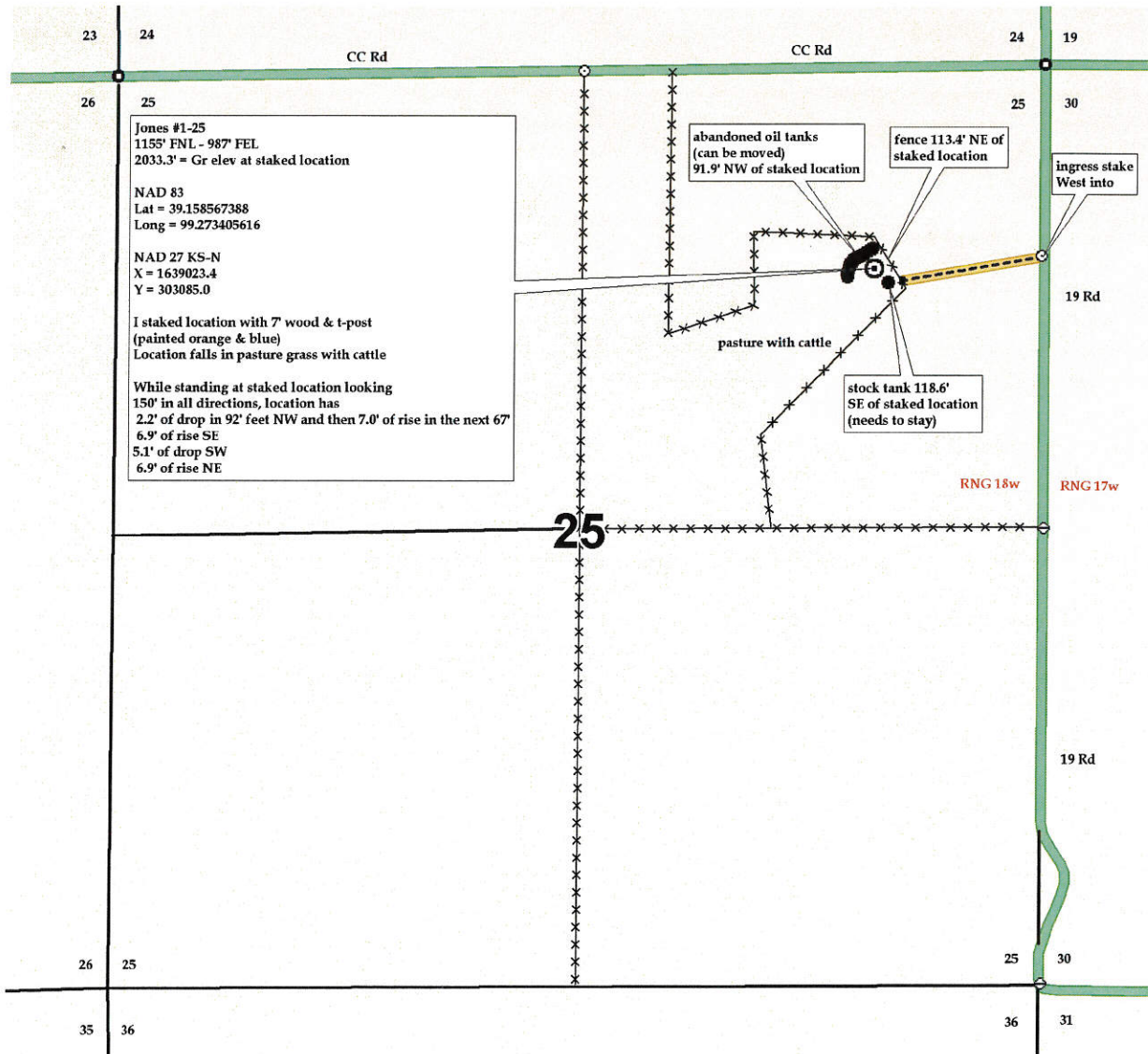



25-10s-18w-BAR-999  
CRD NO.

00-10s-18w  
DMT NO.

# PRO-STAKE

Construction Site Staking

LLC

13343

INVOICE NO.



Landmark Resources, INC  
OPERATOR

P.O. Box 2324 Garden City, Kansas 67846  
Office/Fax: (620) 276-6159 – Cell: (620) 272-1499  
burt@prostakell.com

### LEGEND

- ⊙ irr. well
- ⊕ water hydrant
- ⊖ tank battery
- ⊗ staked loc.
- ⊙ prod. well/aband. well
- house
- building
- ⊕— gas line
- W— water line
- E— transmission powerline
- 3 phase powerline
- single phase powerline
- x—x—x— fence
- ▬ gravel / sand rd.
- ▬ gravel trail / lease rd.
- ▬ dirt rd.
- ▬ dirt trail / lease rd.
- ▬ Hwy / blacktop rd.

Rooks County, KS  
COUNTY

25 10s 18w  
Sec. Twp. Rng.

Jones #1-25  
LEASE NAME

1155' FNL - 987' FEL  
LOCATION SPOT

2033.3'  
GR. ELEVATION

SCALE: 1" = 1000'  
DATE STAKED: Mar. 2<sup>nd</sup>, 2017  
MEASURED BY: Burt W.  
DRAWN BY: Bryen M.  
AUTHORIZED BY: Becky P.  
DATE REVISED:



**DIRECTIONS:** From the center of Plainville, KS at the intersection of Hwy 18 / 3<sup>rd</sup> St & Hwy 183 / Washington St – Now go 5.25 miles South on Hwy 183 / Washington St – Now go 1.5 miles East on CC Rd to the NE corner of section 25-10s-18w – Now go approx. 1100' / 0.2 miles South on 19 Rd to ingress stake West into – Now go approx. 820' West on existing trail to cattle guard then approx. 170' NW through pasture with cattle into staked location

*This drawing does not constitute a monumented survey or a land survey plat. This drawing is for construction purposes only.*

**LANDOWNER: MICHAEL JONES – 785-737-3273**

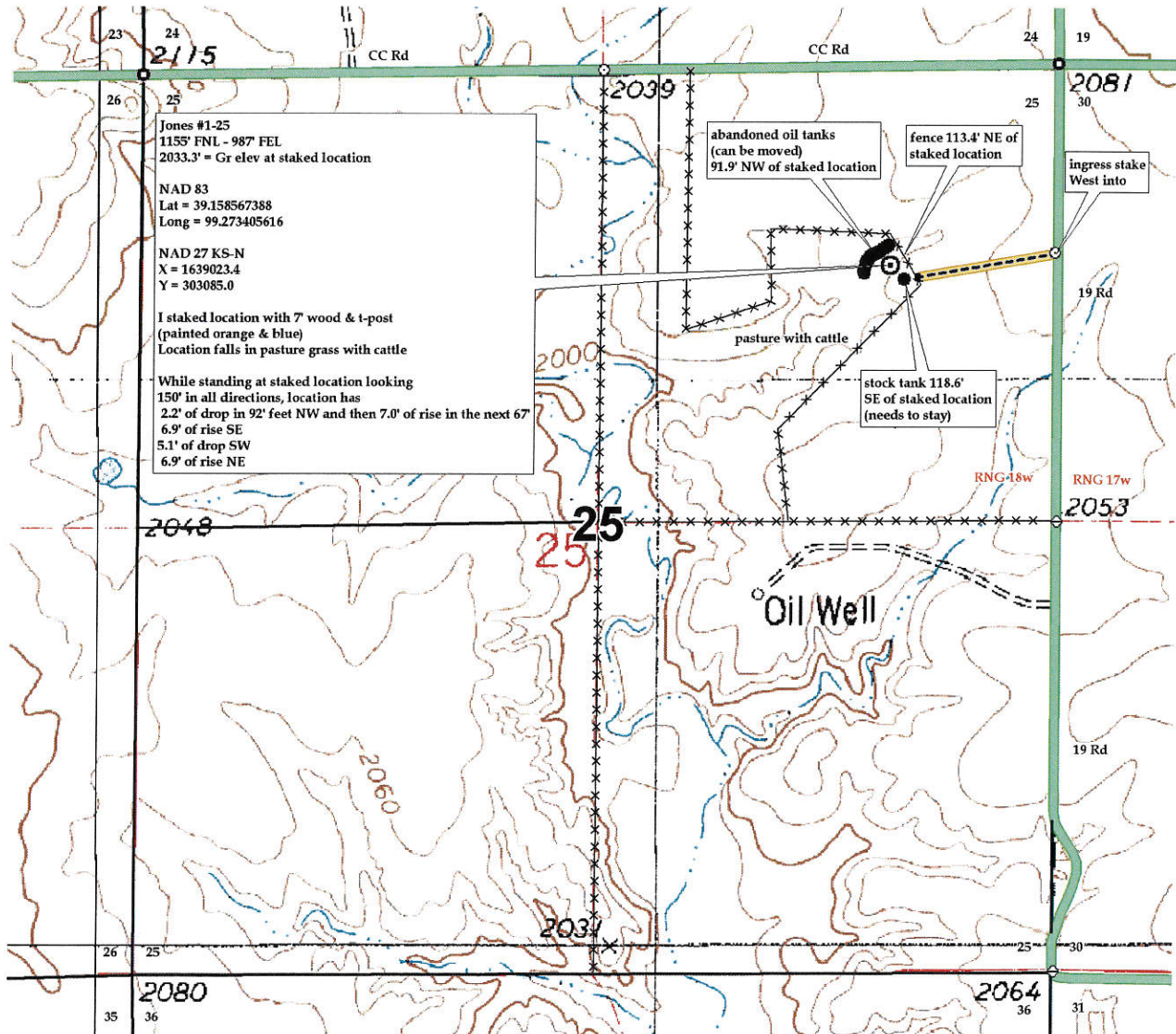

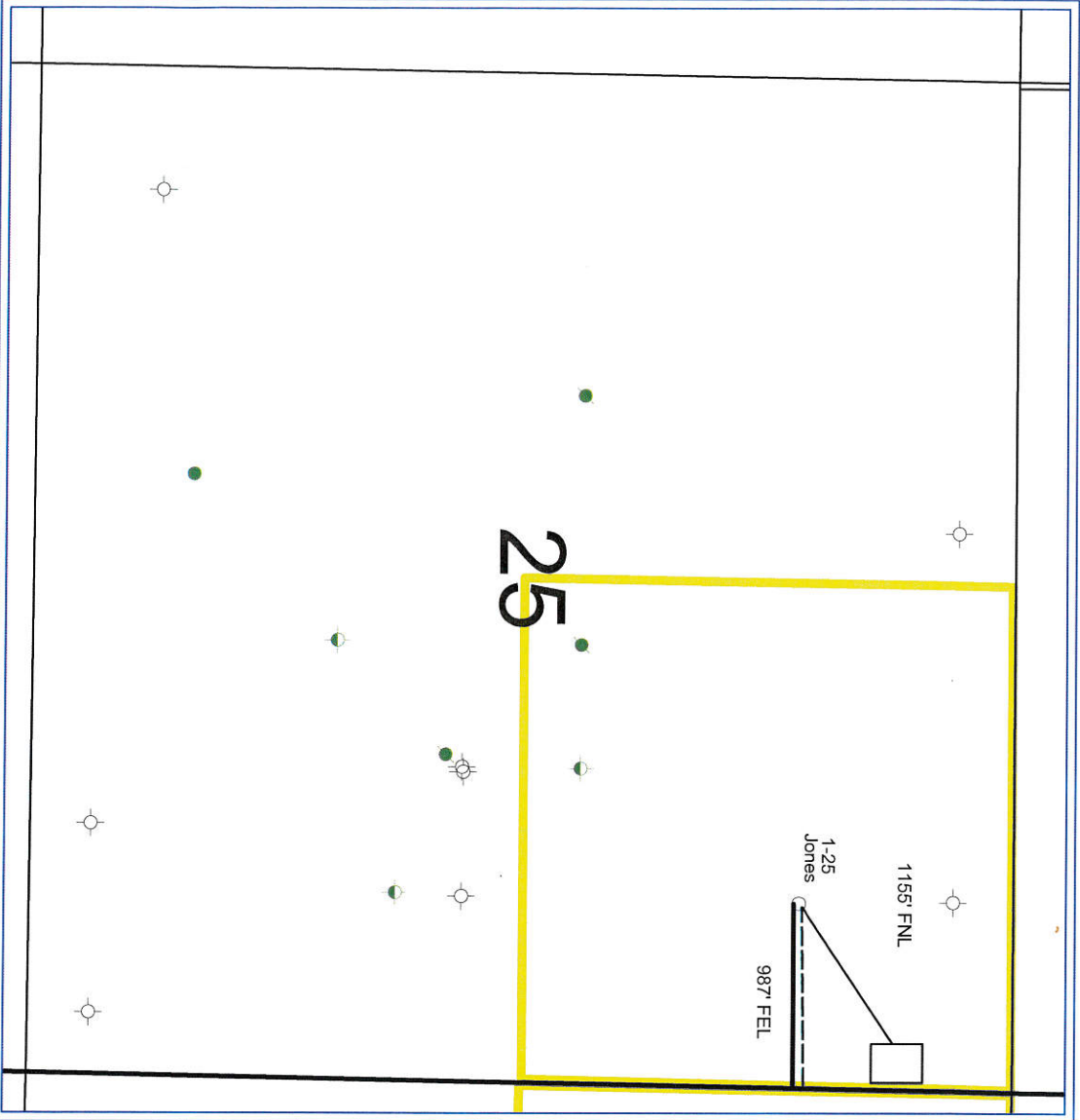

Landmark Resources, Inc.

1-25 Jones

Section 25, 10S, 18W

Rooks Co, Kansas



- WELL SYMBOLS
- Location Only
  - Oil Well
  - ⊕ Dry Hole
  - ⊕ Plugged & Abandoned Oil Well
  - ⊕ Dry Hole, With Show of Oil

March 9, 2017



Jones #1-25.kmz



### Jones #1-25

Jones #1-25 1155' FNL - 987' FEL 2033.3' = Gr elev at staked location NAD 83 Lat = 39.158567388 Long = 99.273405616 NAD 27 KS-N X = 1639023.4 Y = 303085.0 I staked location with 7' wood & t-post (painted orange & blue) Location falls in pasture grass with cattle While standing at staked location looking 150' in all directions, location has 2.2' of drop in 92' feet NW and then 7.0' of rise in the next 67' 6.9' of rise SE 5.1' of drop SW 6.9' of rise NE

