



26-16s-34w-L-999  
CRD NO.

00-16s-34w  
DMT NO.

# PRO-STAKE

LLC

Construction Site Staking

13345  
INVOICE NO.



Shakespeare Oil Company, INC  
OPERATOR

Scott County, KS  
COUNTY

35 16s 34w  
Sec Twp Rng.

Janzen #1-35  
LEASE NAME

2298' FNL - 2482' FWL - 2791' FEL  
LOCATION SPOT

3111.4'  
GR. ELEVATION

SCALE: 1" = 1000'  
DATE STAKED: Mar. 7<sup>th</sup>, 2017  
MEASURED BY: Burt W.  
DRAWN BY: Bryen M.  
AUTHORIZED BY: Alex B.  
DATE REVISED:



- LEGEND**
- ⊙ irr. well
  - ⊕ water hydrant
  - ⊙ tank battery
  - ⊙ staked loc.
  - ⊙ prod. well/aband. well
  - house
  - building
  - G- gas line
  - W- water line
  - E- transmission powerline
  - 3 phase powerline
  - \* \* \* single phase powerline
  - x-x-x- fence
  - gravel/sand rd.
  - gravel trail/lease rd.
  - dirt rd.
  - dirt trail/lease rd.
  - Hwy/blacktop rd.

**DIRECTIONS:** From the West side of Pence, KS at the intersection of Cherokee Rd & Rd 270 - Now go 2 miles East on Rd 270 - Now go 2 miles South on Eagle Rd to the NE corner of section 35-16s-34w - Now go 0.5 miles South on Eagle Rd to ingress stake West into - Now go 2791' / 0.5 miles West on a trail to ingress stake North into - Now go approx. 335' North through corn stubble into staked location

Final ingress must be verified with landowner or operator.

*This drawing does not constitute a monumented survey or a land survey plat. This drawing is for construction purposes only.*

JANZEN 2-26  
TANK BATTERY

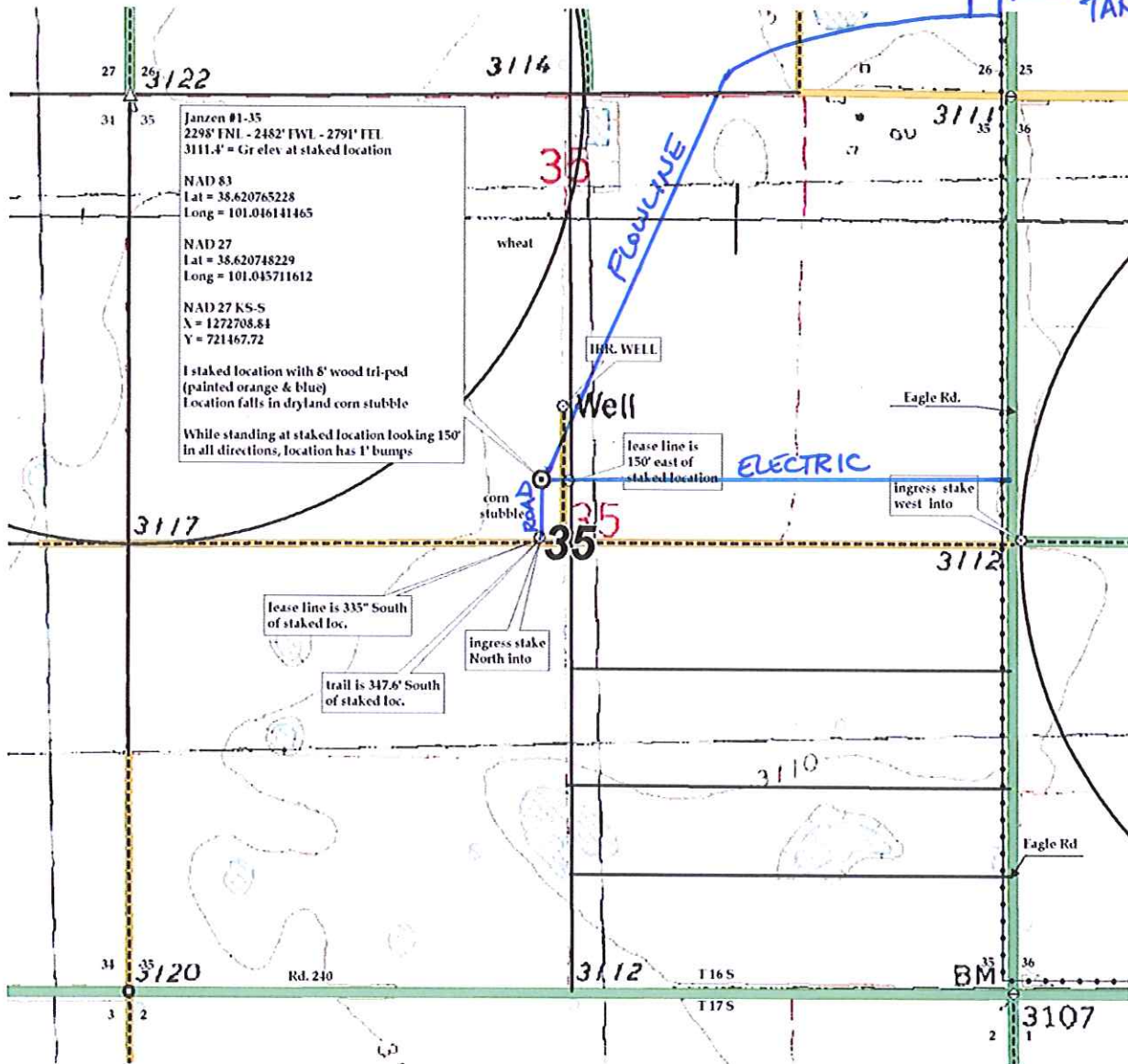

Preliminary non-binding estimate of tanks, flowlines & roads