

Proposed Plan of Construction

Crossbow 2-11
Sec 11 T29S-R38W
Grant County, KS

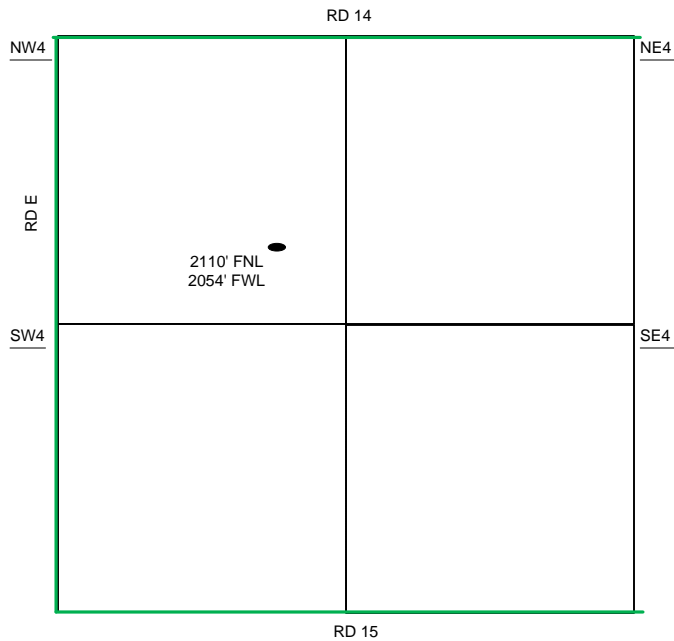

Sec 11 - T29S - R38W

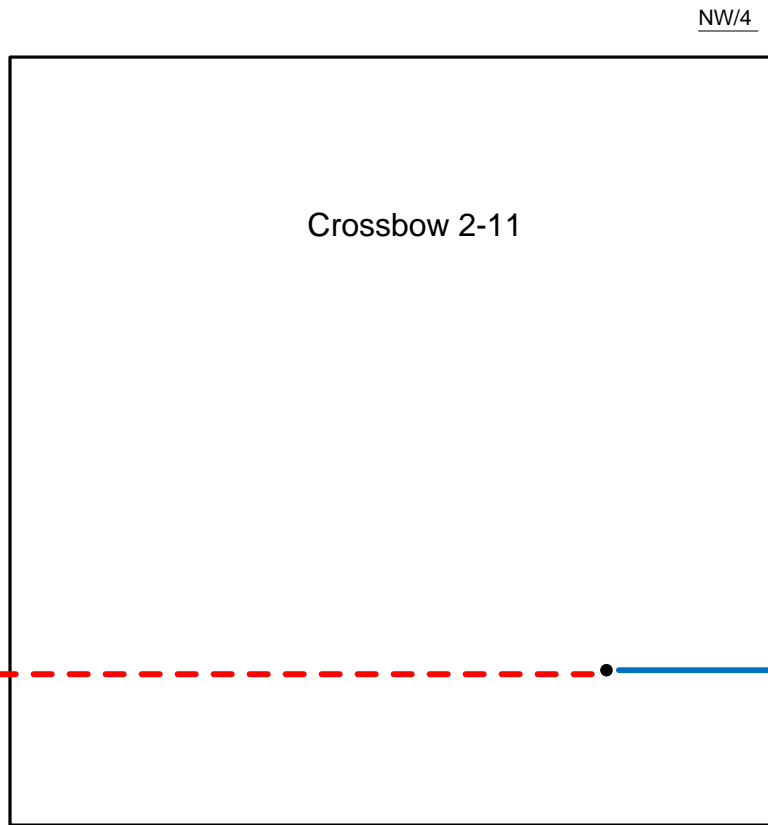

The Tank Battery for the Crossbow 2-11 is located west of the well.

- Well Location
- Proposed Lease Roads
- - - Proposed Pipeline
- Proposed Tank Battery
- Proposed Power Lines
- - - Existing Pipeline

Proposed Details of
NW/4 Sec 11 - T29S - R38W

Proposed Site Diagram
Crossbow 2-11
March 16, 2017

Note-Drawing **Not** to Scale