

H & D EXPLORATION, LLC
BIEBERLE LEASE
SE.1/4. SECTION 11. T16S. R12W
BARTON COUNTY, KANSAS

*Ingress and egress to location as shown on this plot is per usage only and may not be legally opened for public use. Contact landowner, tenant and county road department for access.

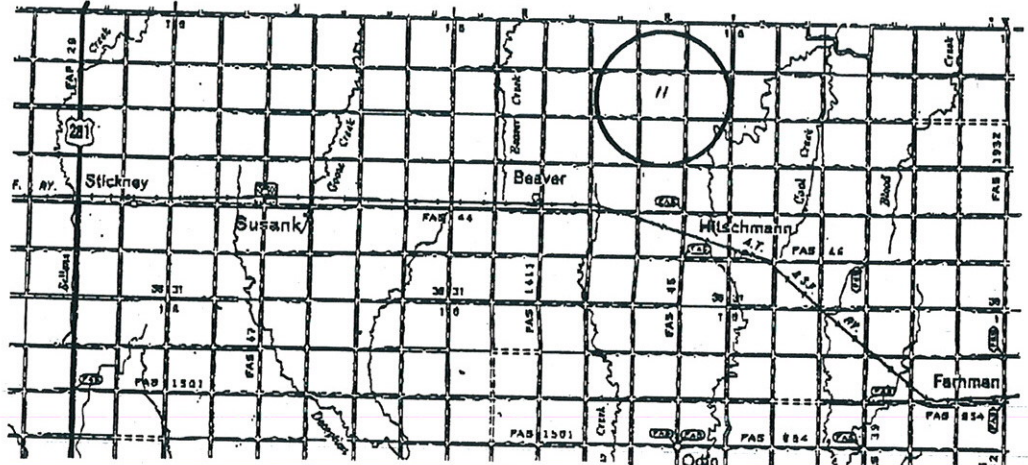
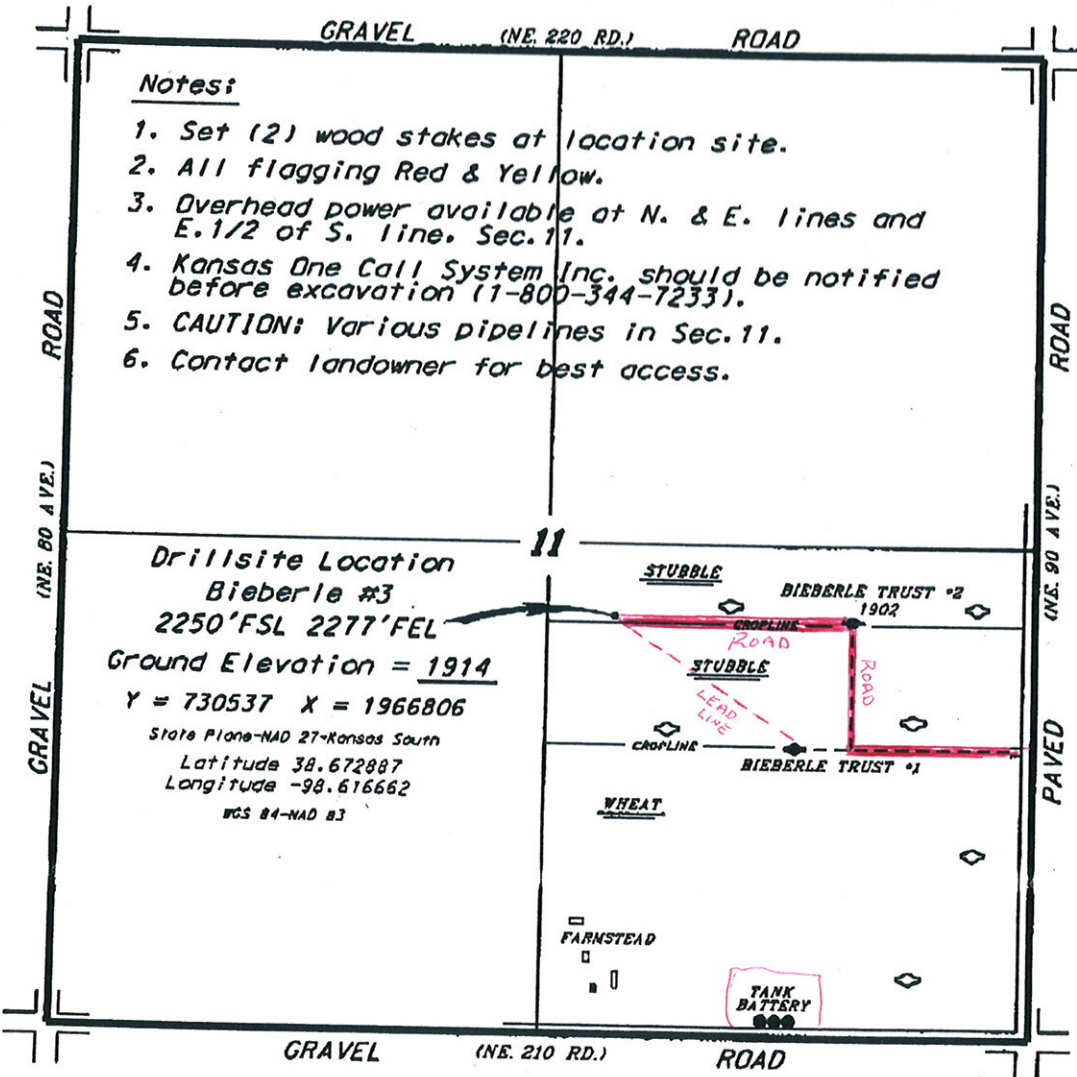

• Controlling data is based upon the best maps and photographs available to us and upon a regular section of land containing 640 acres.
 • Approximate section lines were determined using the normal standards of care of oilfield surveyors practicing in the state of Kansas. The section corners, which establish the precise section lines, were not necessarily located, and the exact location of the drillsite location in the section is not guaranteed. Therefore, the operator accepting this service and accepting this plot and all other parties relying thereon agree to hold Central Kansas Oilfield Services, Inc., its officers and all other employees harmless from all losses, costs and expenses and hold entities released from any liability from incidents or consequential damages.
 • Elevations derived from National Geodetic Vertical Datum.

Date March 17, 2017